

PLAN	SURVEYED	DATE
	PLOTTED	BY
	ALIGNED	CHECKED
	NO. _____	NO. _____
	NO. _____	NO. _____

PROFILE	SURVEYED	DATE
	PLOTTED	BY
	GRADES CHECKED	CHECKED
	STRUCTURE NOTATIONS OK'D	NO. _____

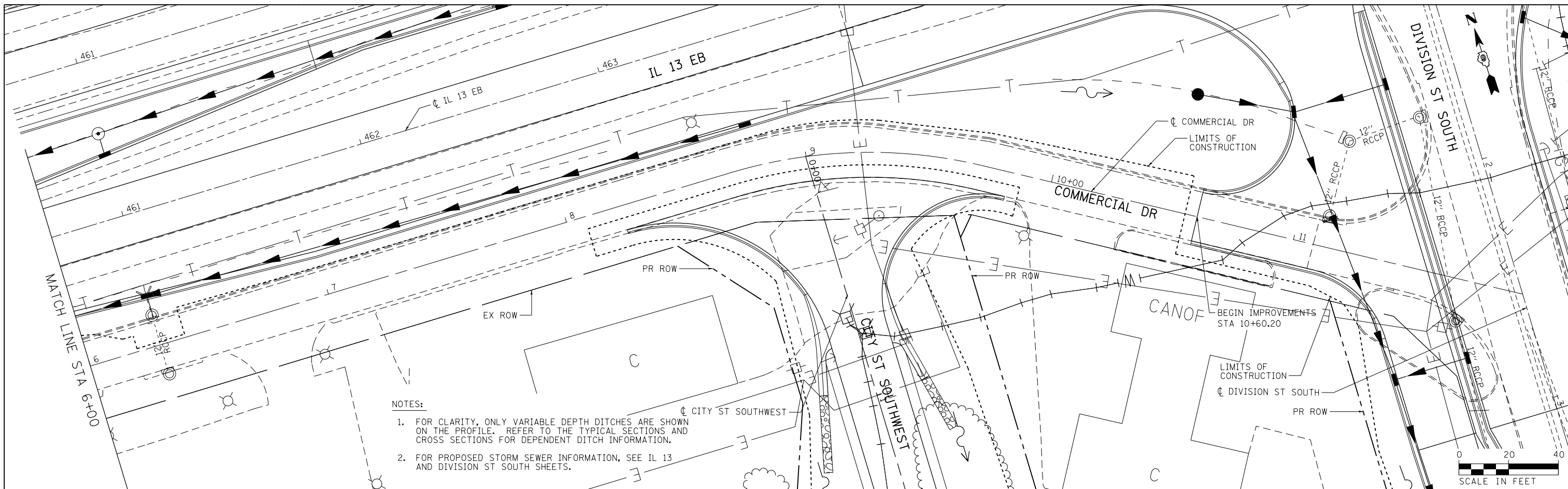

- NOTES:**
1. FOR CLARITY, ONLY VARIABLE DEPTH DITCHES ARE SHOWN ON THE PROFILE. REFER TO THE TYPICAL SECTIONS AND CROSS SECTIONS FOR DEPENDENT DITCH INFORMATION.
 2. FOR PROPOSED STORM SEWER INFORMATION, SEE IL 13 AND DIVISION ST SOUTH SHEETS.

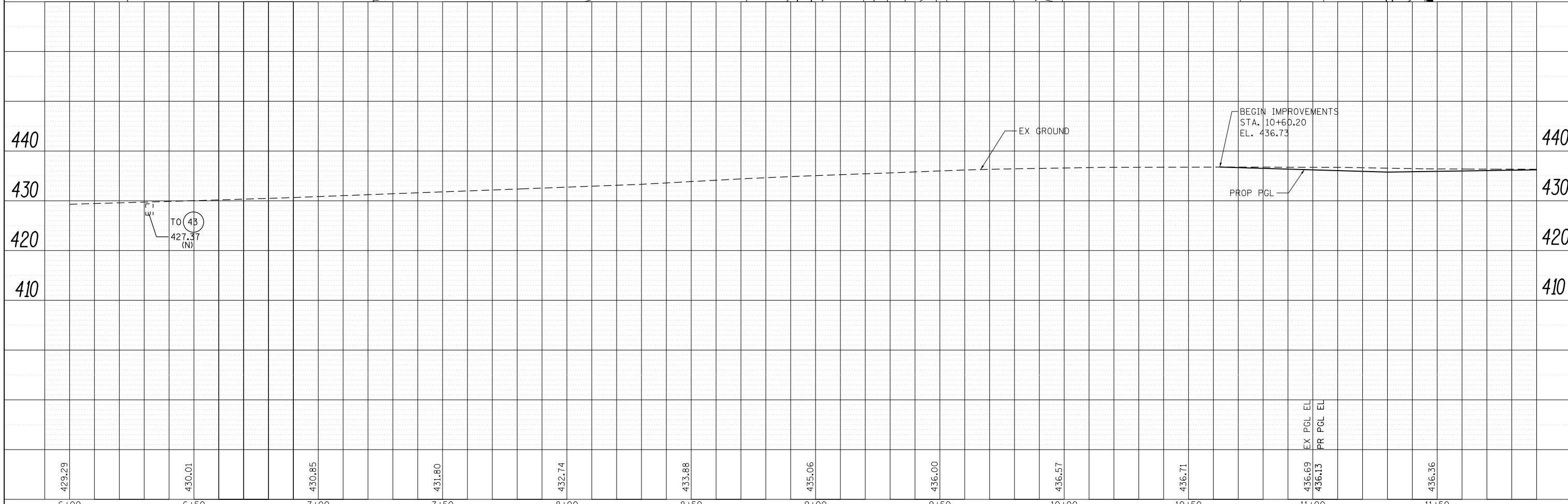

6+00	6+50	7+00	7+50	8+00	8+50	9+00	9+50	10+00	10+50	11+00	11+50
429.29	430.01	430.85	431.80	432.74	433.88	435.06	436.00	436.57	436.71	436.69 436.13	436.36

FILE NAME = D978258-shd-drain-07.dgn
CH2MHILL

USER NAME = mfox	DESIGNED - KN	REVISED -
	DRAWN - AS	REVISED -
PLOT SCALE = 40.0001' / in.	CHECKED -	REVISED -
PLOT DATE = 1/31/2013	DATE -	REVISED -

**STATE OF ILLINOIS
DEPARTMENT OF TRANSPORTATION**

**DRAINAGE AND UTILITY PLANS
COMMERCIAL DRIVE**

SCALE: SHEET NO. 9 OF 43 SHEETS STA. 6+00.00 TO STA. 11+94.75

F.A.P. RTE. 331	SECTION (1-41R-2, N-4, TS-4)	COUNTY WILLIAMSON	TOTAL SHEETS 381	SHEET NO. 164
DRAWING NO. DU-09		CONTRACT NO. 78258		
ILLINOIS FED. AID PROJECT				