

STATE OF ILLINOIS  
DEPARTMENT OF TRANSPORTATION

F.A. RITE	SECTION	COUNTY	TOTAL SHEETS	SHEET NO.
VAR.	D2 REFLECTOR REPL 20-18	VARIOUS	73	1
		ILLINOIS	CONTRACT NO. 46530	

D-2

PROPOSED  
HIGHWAY PLANS

VARIOUS ROUTES  
SECTION D2 REFLECTOR REPL 20-18  
VARIOUS COUNTIES

INDEX OF SHEETS:

COVER SHEET, SHEET No. 1

GENERAL NOTES, SHEET No. 2  
STATE STANDARDS, SHEET No. 2

SUMMARY OF QUANTITIES, SHEET No. 3

LOCATIONS FOR REPLACEMENT REFLECTORS &  
RAISED REFLECTIVE PAVEMENT MARKERS, SHEETS No. 4-13

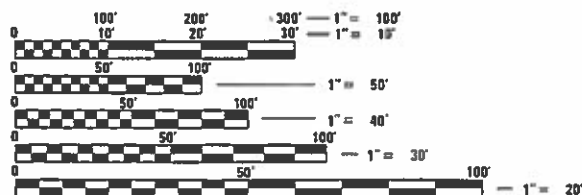
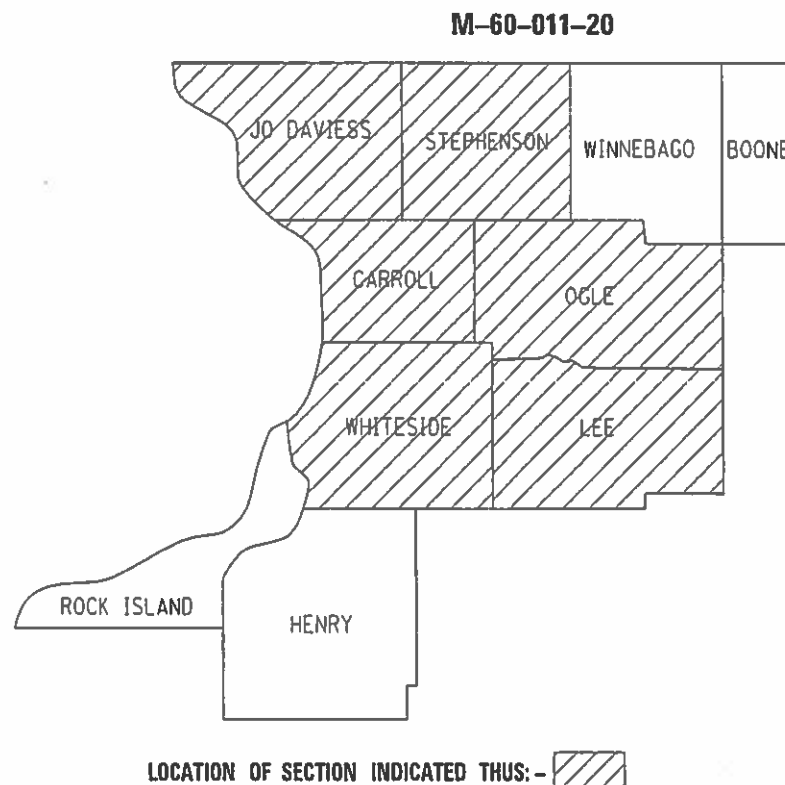

FULL SIZE PLANS HAVE BEEN PREPARED USING STANDARD ENGINEERING SCALES. REDUCED SIZED PLANS WILL NOT CONFORM TO STANDARD SCALES. IN MAKING MEASUREMENTS ON REDUCED PLANS, THE ABOVE SCALES MAY BE USED.

J.U.L.I.E.  
JOINT UTILITY LOCATION INFORMATION FOR EXCAVATION  
1-800-892-0123  
OR 811

PROJECT ENGINEER: SHERRY DITZLER (815) 284-5415  
PROJECT MANAGER: KRISTIE NYDEREK (815) 284-5469

CONTRACT NO. 46530

STATE OF ILLINOIS  
DEPARTMENT OF TRANSPORTATION

SUBMITTED May 03, 2019  
Kevin Marchek  
REGIONAL ENGINEER

June 28, 19  
Scott A. [Signature]  
ENGINEER OF DESIGN AND ENVIRONMENT

June 28, 19  
Paul [Signature]  
DIRECTOR OF HIGHWAYS PROJECT IMPLEMENTATION

PRINTED BY THE AUTHORITY  
OF THE STATE OF ILLINOIS

# GENERAL NOTES

The Department may remove and not install markers in certain locations at the engineer's discretion.  
 The Department may install markers in certain locations that did not previously have markers at the engineer's discretion.  
 The locations of the repair areas shall be determined by the engineer.  
 The work site shall be left in a safe and orderly condition, filling any holes created by the end of the work day.  
 No material should be left on or near the roadway.  
 Removal of damaged materials will include loading, hauling, and disposal.  
 Any necessary traffic control will be provided by the contractor; appropriate standards are listed on Sheet No. 2.  
 Traffic control shall not be paid for as separate pay items, but shall be considered a part of the contract.

# STATE STANDARDS

701006-05	OFF-RD OPERATIONS, 2L2W, 15' to 24" FROM PAVEMENT EDGE
701101-05	OFF-RD OPERATIONS, MULTI-LANE, 15' to 24" FROM PAVEMENT EDGE
701301-04	LANE CLOSURE, 2L2W, SHORT TIME OPERATIONS
701306-04	LANE CLOSURE, 2L2W, SLOW MOVING OPERATION, DAY ONLY, FOR SPEEDS ≥ 45 MPH
701311-03	LANE CLOSURE, 2L2W, MOVING OPERATION, DAY ONLY
701411-09	LANE CLOSURE, MULTI-LANE, AT ENTRANCE OR EXIT RAMP, FOR SPEEDS ≥ 45 MPH
701426-09	LANE CLOSURE, MULTI-LANE, INTERMITTANT/MOVING OPER, FOR SPEEDS ≥ 45 MPH
701427-05	LANE CLOSURE, MULTI-LANE, INTERMITTANT/MOVING OPER, FOR SPEEDS < 40 MPH
701501-06	URBAN LANE CLOSURE, 2L2W, UNDIVIDED
701502-09	URBAN LANE CLOSURE, 2L2W, BIDIRECTIONAL LEFT TURN LANE
701901-08	TRAFFIC CONTROL DEVICES
781001-04	TYPICAL APPLICATIONS RAISED REFLECTIVE PAVEMENT MARKERS

MODEL: Default  
 FILE NAME: S:\IN\Contract\35\Contract\35\ Pavement\_Markings\2019\2019 plans.dgn

USER NAME = ditzlersa PLOT SCALE = 100.0000' / in. PLOT DATE = Apr-30-2019 02:55:27 PM	DESIGNED - _____ DRAWN - _____ CHECKED - _____ DATE - _____	REVISED - _____ REVISED - _____ REVISED - _____ REVISED - _____	<b>STATE OF ILLINOIS                  DEPARTMENT OF TRANSPORTATION</b>	<b>GENERAL NOTES &amp;                  STATE STANDARDS</b>	F.A. RTE. _____ VAR. D2 REFLECTOR REPL 20-18 SECTION _____ COUNTY VARIOUS TOTAL SHEETS _____ SHEET NO. 2 CONTRACT NO. 46530	SCALE: _____ SHEET _____ OF _____ SHEETS STA. _____ TO STA. _____	ILLINOIS FED. AID PROJECT
--	--	--	--	---	---	---	---------------------------

# SUMMARY OF QUANTITIES

TOTALS	78100100 Missing entire reflector casting	78100300 Missing reflector only
CARROLL Co	362	1728
JODAVIESS Co	221	54
LEE Co	4847	5118
OGLE Co	2686	4400
STEPHENSON Co	1481	3686
WHITESIDE Co	3152	6144

100% STATE

PAYCODE	ITEM DESCRIPTION	Unit	0021 Total Quantity
78100100	Raised Reflector Pavement Marker	Each	12749
78100300	Replacement Reflector	Each	21130
78300200	Raised Reflective Pavement Marker Removal	Each	7500

MODEL: Reflector  
FILE NAME: S:\R\Contract\Contracts for Letting\Raised Pavement Markers\33019\2019 plans.dgn

USER NAME = ditzlersa PLOT SCALE = 100.0000' / in. PLOT DATE = Apr-30-2019 02:55:34 PM	DESIGNED - _____ DRAWN - _____ CHECKED - _____ DATE - _____	REVISED - _____ REVISED - _____ REVISED - _____ REVISED - _____	<b>STATE OF ILLINOIS DEPARTMENT OF TRANSPORTATION</b>	<b>SUMMARY OF QUANTITIES</b> SCALE: _____ SHEET _____ OF _____ SHEETS STA. _____ TO STA. _____	<table border="1" style="width: 100%; border-collapse: collapse;"> <tr> <td style="font-size: small;">F.A. RTF.</td> <td style="font-size: small;">SECTION</td> <td style="font-size: small;">COUNTY</td> <td style="font-size: small;">TOTAL SHEETS</td> <td style="font-size: small;">SHEET NO.</td> </tr> <tr> <td style="font-size: x-small;">VAR.</td> <td style="font-size: x-small;">D2 REFLECTOR REPL 20-18</td> <td style="font-size: x-small;">VARIOUS</td> <td style="text-align: center;">3</td> <td style="text-align: center;">3</td> </tr> <tr> <td colspan="5" style="font-size: x-small;">CONTRACT NO. 46530</td> </tr> <tr> <td colspan="5" style="font-size: x-small;">ILLINOIS FED. AID PROJECT</td> </tr> </table>	F.A. RTF.	SECTION	COUNTY	TOTAL SHEETS	SHEET NO.	VAR.	D2 REFLECTOR REPL 20-18	VARIOUS	3	3	CONTRACT NO. 46530					ILLINOIS FED. AID PROJECT				
F.A. RTF.	SECTION	COUNTY	TOTAL SHEETS	SHEET NO.																					
VAR.	D2 REFLECTOR REPL 20-18	VARIOUS	3	3																					
CONTRACT NO. 46530																									
ILLINOIS FED. AID PROJECT																									

County:

Route	From	To	Missing entire casting		Missing reflector only			
			Yellow		White	Yellow		White
			One Way	Two Way	One Way	One Way	Two Way	One Way
Argo Fay Road	Scenic Bluff Road	Just north of Thomson Road (around curve)	0	0	0	0	9	0
IL 40	Whiteside County	IL 78	0	31	0	0	128	0
US 52/ IL 64	Start of median just west of Signals in Savanna	IL 78	0	2	8	19	74	61
US 52/ IL 64	IL 78	IL 73	1	12	1	47	69	20
US 52/ IL 64	IL 73	Ogle County Line	6	25	3	15	53	6
IL 72	IL 73	Ogle County Line	0	17	0	0	144	0
IL 73	US 52/IL 64	IL 72	0	61	0	0	74	0
IL 73	IL 72	Stephenson Cty	0	34	0	0	41	0
IL 78	Whiteside County	Mt. Carroll	1	35	2	58	338	24
IL 78	Mt. Carroll	Jo Daviess Cty	0	0	0	0	0	0
IL 84	Whiteside County	Signal in Savanna	1	51	0	20	168	7
IL 84	1400' north of Savanna-Sebula Bridge	Jo Daviess Cty	0	10	0	0	64	0
Add 20%			2	56	3	32	233	24
Totals			11	334	17	191	1395	142

MODEL: Default  
FILE NAME: S:\TRC\contracts\contracts for Letting\Based Pavement\_Markers\2019\2019 plans.dgn

USER NAME = dlziersa	DESIGNED - _____	REVISED - _____
	DRAWN - _____	REVISED - _____
PLOT SCALE = 100.0000' / in.	CHECKED - _____	REVISED - _____
PLOT DATE = Apr-30-2019 03:01:04 PM	DATE - _____	REVISED - _____

**STATE OF ILLINOIS  
DEPARTMENT OF TRANSPORTATION**

**SUMMARY OF QUANTITIES**

SCALE: \_\_\_\_\_ SHEET \_\_\_\_\_ OF \_\_\_\_\_ SHEETS STA. \_\_\_\_\_ TO STA. \_\_\_\_\_

F.A. RTE.	SECTION	COUNTY	TOTAL SHEETS	SHEET NO.
VAR.	D2 REFLECTOR REPL 20-18	VARIOUS	4	4
CONTRACT NO. 46530			ILLINOIS FED. AID PROJECT	

County:

Route	From	To	Missing entire casting		Missing reflector only			
			Yellow		White	Yellow		White
			One Way	Two Way	One Way	One Way	Two Way	One Way
IL 78	500 feet south of US 20	US 20	0	0	0	0	4	3
IL 84	Carroll County	Bridge north of Blackjack Rd, north end of Hanover	0	4	0	0	16	0
IL 84	US 20	Wisconsin State Line	0	180	0	0	21	0
		Add 20%	0	37	0	0	9	1
		Totals	0	221	0	0	50	4

MODEL: Default  
FILE NAME: S:\TRV\Contract\Contract\_6r\_Letting\Revised Pavement Markers\2019\2019 Plans.dgn

USER NAME = ditzlersa	DESIGNED - _____	REVISED - _____	<b>STATE OF ILLINOIS DEPARTMENT OF TRANSPORTATION</b>	<b>SUMMARY OF QUANTITIES</b>			F.A. RTE.	SECTION	COUNTY	TOTAL SHEETS	SHEET NO.
PLOT SCALE = 100.0000' / in.	CHECKED - _____	REVISED - _____					VAR.	D2 REFLECTOR REPL 20-18	VARIOUS		5
PLOT DATE = Apr-30-2019 03:01:10 PM	DATE - _____	REVISED - _____		SCALE: _____ SHEET ____ OF ____ SHEETS STA. _____ TO STA. _____			CONTRACT NO. 46530				
						ILLINOIS FED. AID PROJECT					

County:

Route	From	To	Missing entire casting		Missing reflector only			
			Yellow		White	Yellow		White
			One Way	Two Way	One Way	One Way	Two Way	One Way
I-39 NB	Crossover south of LaSalle County Line	Exit 82	0	0	3	0	0	23
I-39 NB	Exit 82	US 30	0	0	11	0	0	15
I-39 NB	US 30	Ogle County	0	0	1	0	0	571
I-39 SB	Ogle County	US 30	0	0	15	0	0	540
I-39 SB	US 30	Exit 82	0	0	22	0	0	269
I-39 SB	Exit 82	Crossover south of LaSalle County Line	0	0	6	0	0	290
IL 2 EB	Whiteside Cty	Palmyra	0	104	311	0	65	202
IL 2 WB	Palmyra	Whiteside Cty	192	0	155	103	0	151
IL 2	Palmyra	IL 26	0	135	144	0	60	40
IL 2	IL 26	White Oaks Lane	0	125	130	0	25	43
IL 2	White Oaks Lane	Ogle County	0	293	194	0	115	112
IL 26	South County Line	200N/ Todd Rd			0			
IL 26	Ohio (north Corp. Limits)	US 30	0	15	0	0	18	7
IL 26	US 30	I-88	0	32	81	0	34	52
IL 26	I-88	Plum Hollow	63	0	180	163	0	158
IL 26	Plum Hollow	Ogle County	8	0	0	6	0	0
IL 38	US 52	Sink Hollow Rd	0	138	42	0	250	44
IL 38	Sink Hollow Rd	Gap Rd	0	72	13	0	51	9
IL 38	Gap Rd	Sycamore St	0	83	9	0	51	8
IL 38	Sycamore St	Ogle County	0	25	0	0	6	0

MODEL: Default  
FILE NAME: S:\TRC\contracts\contracts for letting\paved Pavement\_Markings\2019\2019 plans.dgn

USER NAME = ditzler	DESIGNED - _____	REVISED - _____
	DRAWN - _____	REVISED - _____
PLOT SCALE = 100.0000' / in.	CHECKED - _____	REVISED - _____
PLOT DATE = Apr-30-2019 03:01:14 PM	DATE - _____	REVISED - _____

**STATE OF ILLINOIS  
DEPARTMENT OF TRANSPORTATION**

SUMMARY OF QUANTITIES	
SCALE: _____	SHEET _____ OF _____ SHEETS
STA. _____	TO STA. _____

F.A. RTE.	SECTION	COUNTY	TOTAL SHEETS	SHEET NO.
VAR.	D2 REFLECTOR REPL 20-18	VARIOUS	6	6
CONTRACT NO. 46530				
ILLINOIS FED. AID PROJECT				

County: Lee (continued)

Route	From	To	Missing entire casting		Missing reflector only			
			Yellow		White	Yellow		White
			One Way	Two Way	One Way	One Way	Two Way	One Way
US 52	IL 251	Sublette Rd	0	0	0	0	0	0
US 52	Sublette Rd	US 30	0	292	38	0	47	12
US 52	US 30	IL 38	0	90	0	0	37	3
US 52	IL 38	IL 26	0	60	40	0	40	30
IL 251	US 52	US 30	0	96	0	0	93	0
IL 251	US 30	Ogle County	0	7	0	0	5	0
US 30	Whiteside Cty	IL 26	0	4	0	0	48	6
US 30	IL 26	US 52	0	330	14	0	137	10
US 30	US 52	IL 251	0	406	6	0	187	5
US 30	IL 251	DeKalb County	0	51	2	0	121	2
Add 20%			53	472	284	55	278	521
Totals			316	2830	1701	327	1668	3123

MODEL: Default  
FILE NAME: S:\TR\Contract\Contracts for Letting\Revised Pavement Mixtures\2019\2019 Plans.dgn

USER NAME = dlztersa	DESIGNED - _____	REVISED - _____
	DRAWN - _____	REVISED - _____
PLOT SCALE = 100.0000' / in.	CHECKED - _____	REVISED - _____
PLOT DATE = Apr-30-2019 03:01:17 PM	DATE - _____	REVISED - _____

**STATE OF ILLINOIS  
DEPARTMENT OF TRANSPORTATION**

**SUMMARY OF QUANTITIES**

SCALE: \_\_\_\_\_ SHEET \_\_\_\_\_ OF \_\_\_\_\_ SHEETS STA. \_\_\_\_\_ TO STA. \_\_\_\_\_

F.A. RTE.	SECTION	COUNTY	TOTAL SHEETS	SHEET NO.
VAR.	D2 REFLECTOR REPL 20-18	VARIOUS	7	7
CONTRACT NO. 46530				
ILLINOIS FED. AID PROJECT				

County:

Route	From	To	Missing entire casting		Missing reflector only			
			Yellow		White	Yellow		White
			One Way	Two Way	One Way	One Way	Two Way	One Way
IL 2	Lee County	Oregon	0	8	2	0	5	2
IL 2	Oregon		0	56	192	0	25	5
IL 2	Oregon	Byron	0	172	106	0	354	142
IL 2	Byron		0	26	13	0	239	40
IL 2	Byron	Winnebago County	0	79	0	0	130	3
IL 26	Lee County	Polo	0	50	8	0	50	7
IL 26	Polo	US 52/IL 26 split	0	0	0	0	12	0
IL 26	US 52	IL 64	0	0	0	0	0	0
IL 26	IL 64	IL 72	0	195	3	0	354	5
IL 26	IL 72	Stephenson County	0	12	0	0	121	0
IL 38	Lee County	Rochelle	0	57	0	0	43	1
IL 38	Rochelle	I-39	0	49	84	0	298	181
IL 38	I-39	DeKalb County	0	76	34	0	104	20
US 52	IL 26	Carroll County	0	18	0	0	32	0
IL 64	Carroll County	Oregon	0	0	0	0	0	0
IL 64	Oregon	Daysville Rd	0	32	15	0	341	73
IL 64	Oregon	IL 251	0	369	2	0	313	10
IL 64	IL 251	I-39	0	57	0	0	39	0
IL 64	I-39	DeKalb County	0	92	0	0	106	0
IL 72	Carroll County	IL 26	0	22	0	0	10	0
IL 72	IL 26	Leaf River	0	72	0	0	15	0
IL 72	Leaf River	IL 2	0	7	0	0	13	0
IL 72	IL 2	Kishwaukee	0	23	13	0	116	34
IL 72	Kishwaukee	Stillman	0	46	0	0	28	0
IL 72	Stillman	IL 251	0	4	0	0	4	0
IL 72	IL 251	DeKalb County	0	24	0	0	16	0

MODEL: Refurb  
FILE NAME: S:\TR\Contracts\Contracts for Letting\Based Pavement\_Markets\2019\2019 plans.dgn

USER NAME = ditzlersa	DESIGNED - _____	REVISED - _____
	DRAWN - _____	REVISED - _____
PLOT SCALE = 100.0000' / in.	CHECKED - _____	REVISED - _____
PLOT DATE = Apr-30-2019 03:01:20 PM	DATE - _____	REVISED - _____

**STATE OF ILLINOIS  
DEPARTMENT OF TRANSPORTATION**

**SUMMARY OF QUANTITIES**

SCALE: \_\_\_\_\_ SHEET \_\_\_\_\_ OF \_\_\_\_\_ SHEETS STA. \_\_\_\_\_ TO STA. \_\_\_\_\_

F.A. RTE.	SECTION	COUNTY	TOTAL SHEETS	SHEET NO.
VAR.	D2 REFLECTOR REPL 20-18	VARIOUS		8
CONTRACT NO. 46530			ILLINOIS FED. AID PROJECT	



County: Ogle (continued)

Route	From	To	Missing entire casting			Missing reflector only		
			Yellow		White	Yellow		White
			One Way	Two Way	One Way	One Way	Two Way	One Way
IL 251	Lee County	Intermodal (Rochelle)	0	3	11	0	0	9
IL 251	Intermodal (Rochelle)	Flagg Rd	0	74	34	0	84	22
IL 251	Flagg Rd	IL 64	0	0	0	0	0	0
IL 251	IL 64	IL 72	0	87	0	0	18	0
IL 251	IL 72	Winnebago County	0	1	0	0	2	0
I-39 SB	Winnebago County	IL 72	0	0	0	0	0	17
I-39 SB	IL 72	IL 64	0	0	6	0	1	49
I-39 SB	IL 64	IL 38	0	0	1	0	0	20
I-39 SB	IL 38	I-88	0	0	0	0	0	18
I-39 SB	I-88	Lee County	0	0	0	0	0	10
I-39 NB	Lee County	I-88	0	0	0	0	0	6
I-39 NB	I-88	IL 38	0	0	0	0	2	19
I-39 NB	IL 38	IL 64	0	0	1	0	0	61
I-39 NB	IL 64	IL 72	0	0	1	0	0	25
I-39 NB	IL 72	Winnebago County	0	0	0	0	0	12
Add 20%			0	343	106	0	575	159
<b>Totals</b>			<b>0</b>	<b>2054</b>	<b>632</b>	<b>0</b>	<b>3450</b>	<b>950</b>

MODEL: Default  
 FILE NAME: S:\IN\Contract\Contracts for Letting\Roads\ Pavement\_Markets\2019\2019 Plans.dgn

USER NAME = ditzlersa	DESIGNED - _____	REVISED - _____
	DRAWN - _____	REVISED - _____
PLOT SCALE = 100.0000' / in.	CHECKED - _____	REVISED - _____
PLOT DATE = Apr-30-2019 03:01:24 PM	DATE - _____	REVISED - _____

**STATE OF ILLINOIS  
DEPARTMENT OF TRANSPORTATION**

**SUMMARY OF QUANTITIES**

SCALE: \_\_\_\_\_ SHEET \_\_\_\_ OF \_\_\_\_ SHEETS STA. \_\_\_\_\_ TO STA. \_\_\_\_\_

F.A. RTE.	SECTION	COUNTY	TOTAL SHEETS	SHEET NO.
VAR.	D2 REFLECTOR REPL 20-18	VARIOUS		9
CONTRACT NO. 46530				
ILLINOIS FED. AID PROJECT				

County: Stephenson

Route	From	To	Missing entire casting		Missing reflector only			
			Yellow		White	Yellow		White
			One Way	Two Way	One Way	One Way	Two Way	One Way
BUS 20	West Junction with US 20	Lily Creek Road	0	6	0	0	15	0
BUS 20	Harlem Ave.	IL 26	0	46	88	0	33	26
BUS 20	IL 26	South Street	0	34	70	0	152	57
BUS 20	Galena Ave.	East Junction with US 20	0	2	17	0	148	149
South St.	IL 26	Galena Avenue	0	102	7	0	114	8
Springfield Rd	US Bus 20	US 20 (north ramp)	0	0	0	0	0	0
US 20	JoDaviness Cty	IL 73	0	14	0	0	60	0
US 20	IL 73	Mound Road (west end of Eleroy)	0	125	11	0	107	18
Galena Tr.	US 20	Wagner Road	0	3	0	0	13	0
US 20	Mound Road (west end of Eleroy)	Start of 4 lane Bypass	10	47	8	91	92	46
US 20	Start of 4 lane Bypass	IL 75	0	0	57	0	0	406
US 20	IL 75	Brown Mill Road	0	0	115	0	0	268
IL 26	Ogle County	Empire St.	5	64	82	34	262	99
IL 26	Empire St.	Cottonwood St.	0	0	0	0	0	0
IL 26	Cottonwood St.	End of 4 lanes north of US 20	1	26	50	46	9	159
IL 26	End of 4 lanes north of US 20	0.1 miles north of Robin Street	0	1	4	16	83	28

MODEL: Default  
FILE NAME: S:\TRAC\contracts\contracts for letting\based Pavement Markers\2019\2019 plans.dgn

USER NAME = ditzlersa	DESIGNED - _____	REVISED - _____
	DRAWN - _____	REVISED - _____
PLOT SCALE = 100.0000' / in.	CHECKED - _____	REVISED - _____
PLOT DATE = Apr-30-2019 03:01:29 PM	DATE - _____	REVISED - _____

**STATE OF ILLINOIS  
DEPARTMENT OF TRANSPORTATION**

**SUMMARY OF QUANTITIES**

SCALE: \_\_\_\_\_ SHEET \_\_\_\_\_ OF \_\_\_\_\_ SHEETS STA. \_\_\_\_\_ TO STA. \_\_\_\_\_

F.A. RTE.	SECTION	COUNTY	TOTAL SHEETS	SHEET NO.
VAR.	D2 REFLECTOR REPL 20-18	VARIOUS		10
CONTRACT NO. 46530			ILLINOIS FED. AID PROJECT	

County: Stephenson (continued)

Route	From	To	Missing entire casting			Missing reflector only		
			Yellow		White	Yellow		White
			One Way	Two Way	One Way	One Way	Two Way	One Way
IL 26	0.1 miles north of Robin Street	North Edge of Cedarville	0	0	0	0	0	0
IL 26	North Edge of Cedarville	Wisconsin State Line	0	23	1	27	261	30
IL 73	Carroll County	Block Road (south end of Pearl City)	0	60	0	0	30	0
IL 73	Block Road (south end of Pearl City)	US 20	0	81	0	0	35	0
IL 73	US 20	Louisa Road	0	0	0	0	0	0
IL 73	Louisa Road	Wire Road	0	32	0	0	60	0
IL 73	Wire Road	Wisconsin State Line	0	0	0	0	0	0
IL 75	IL 26	Pecatonica River Bridge	0	0	0	0	0	0
IL 75	Pecatonica River Bridge	Wilbur Avenue	0	0	0	0	33	0
IL 75	Wilbur Avenue	Howard Avenue (near Taylor Park School)	0	0	0	0	0	0
IL 75	Howard Avenue (near Taylor Park School)	Start of concrete south of US 20	0	0	0	0	15	0
IL 75	Start of concrete south of US 20	Curve south of Winnishiek Road	0	0	0	0	0	0
IL 75	Curve south of Winnishiek Road	Winnebago County	0	41	0	0	41	0
Add 20%			4	142	102	43	313	259
<b>Totals</b>			<b>20</b>	<b>849</b>	<b>612</b>	<b>257</b>	<b>1876</b>	<b>1553</b>

MODEL: Default  
 FILE NAME: S:\TRCContracts\Contracts for Letting\Based Pavement\_Markets\2019\2019 plans.dgn

USER NAME = ditzlersa	DESIGNED - _____	REVISED - _____
	DRAWN - _____	REVISED - _____
PLOT SCALE = 100.0000' / in.	CHECKED - _____	REVISED - _____
PLOT DATE = Apr-30-2019 03:01:33 PM	DATE - _____	REVISED - _____

**STATE OF ILLINOIS  
DEPARTMENT OF TRANSPORTATION**

**SUMMARY OF QUANTITIES**

SCALE: \_\_\_\_\_ SHEET \_\_\_\_ OF \_\_\_\_ SHEETS STA. \_\_\_\_\_ TO STA. \_\_\_\_\_

F.A. RTE.	SECTION	COUNTY	TOTAL SHEETS	SHEET NO.
VAR. D2 REFLECTOR REPL 20-18	VARIOUS	VARIOUS	11	11
CONTRACT NO. 46530				
ILLINOIS FED. AID PROJECT				

County: Whiteside

Route	From	To	Missing entire casting		Missing reflector only			
			Yellow		White	Yellow		White
			One Way	Two Way	One Way	One Way	Two Way	One Way
I-88 EB	Rock Island Cty	Exit 18	0	0	131	0	0	59
I-88 EB	Exit 18	IL 78	0	0	13	0	0	24
I-88 EB	IL 78	US 30 Connector	9	0	186	70	0	320
I-88 EB	US 30 Connector	IL 40	0	0	7	3	0	237
I-88 EB	IL 40	Tollway's Jurd	0	0	2	0	0	125
I-88 WB	Tollway's Jurd	IL 40	0	0	17	2	0	123
I-88 WB	IL 40	US 30 Connector	0	0	5	14	0	130
I-88 WB	US 30 Connector	IL 78	0	0	103	0	0	381
I-88 WB	IL 78	Exit 18	0	0	12	0	0	6
I-88 WB	Exit 18	Rock Island Cty	0	0	207	0	0	72
Il 2 NB	IL 40	Freeport Rd	0	0	16	0	0	26
Il 2 NB	Freeport Rd	43rd Ave	0	0	15	11	0	42
Il 2 NB	43rd Ave	Lee County	0	0	16	6	0	31
IL 2 SB	Lee County	43rd Ave	0	0	9	8	0	37
IL 2 SB	43rd Ave	Freeport Rd	0	0	20	10	0	67
IL 2 SB	Freeport Rd	IL 40	0	0	15	0	0	14
Il 40	IL 92	IL 172	0	0	181	0	0	146
IL 40	IL 172	US 30	0	0	107	38	0	179
IL 40	US 30	Lynn Blvd	35	0	31	291	0	96
IL 40	Lynn Blvd	Carroll County	99	0	0	50	0	8
IL 84	Rock Island Cty	US 30	0	160	0	0	147	2
IL 84	US 30	IL 136	0	56	0	0	23	0
IL 84	IL 136	Carroll County	0	144	0	0	70	0
IL 136	Iowa State Line	IL 84	0	0	0	0	0	0
IL 136	IL 84	US 30	0	2	0	0	40	0

MODEL: Default  
FILE NAME: S:\TR\Contract\Contract\_04\_Letting\Revised Pavement\_Markets\2019\2019 plans.dgn

USER NAME = ditzfersa	DESIGNED - _____	REVISED - _____
	DRAWN - _____	REVISED - _____
PLOT SCALE = 100.0000' / in.	CHECKED - _____	REVISED - _____
PLOT DATE = Apr-30-2019 03:01:36 PM	DATE - _____	REVISED - _____

**STATE OF ILLINOIS  
DEPARTMENT OF TRANSPORTATION**

**SUMMARY OF QUANTITIES**

SCALE: \_\_\_\_\_ SHEET \_\_\_\_\_ OF \_\_\_\_\_ SHEETS STA. \_\_\_\_\_ TO STA. \_\_\_\_\_

F.A. RTE.	SECTION	COUNTY	TOTAL SHEETS	SHEET NO.
VAR.	D2 REFLECTOR REPL 20-18	VARIOUS	12	12
CONTRACT NO. 46530				
ILLINOIS FED. AID PROJECT				

County: Whiteside (continued)

Route	From	To	Missing entire casting		Missing reflector only			
			Yellow		White	Yellow		White
			One Way	Two Way	One Way	One Way	Two Way	One Way
IL 172	IL 92	Tampico	0	34	0	0	74	0
IL 172	Tampico	Star Road	0	19	0	0	47	0
IL 172	Star Road	IL 40	0	14	0	0	25	0
IL 78	Henry County	Prophetstown	0	0	0	0	0	0
IL 78	Prophetstown	Moline Road	0	17	0	0	99	0
IL 78	Moline Road	I-88	0	4	0	0	135	32
IL 78	I-88	US 30	0	38	0	0	211	5
IL 78	US 30	Carroll County	0	304	0	0	113	0
US 30	Iowa state line	IL 84	0	12	0	0	24	3
US 30	IL 84	IL 78 North	0	45	0	0	277	14
US 30	IL 78 North	Bishop Road	0	96	17	0	244	33
US 30	Bishop Rd	I-88 Connector	0	203	32	0	467	79
US 30	I-88 Connector	IL 40	0	113	14	0	147	36
US 30	IL 40	Lee County	0	44	22	0	100	46
		Add 20%	29	261	236	101	449	475
		Totals	172	1566	1414	604	2692	2848

MODEL: Default  
FILE NAME: S:\TRAC\contracts\contracts for letting\based pavement markers\2019\2019 plans.dgn

USER NAME = ditzlersa	DESIGNED - _____	REVISED - _____
	DRAWN - _____	REVISED - _____
PLOT SCALE = 100.0000' / in.	CHECKED - _____	REVISED - _____
PLOT DATE = Apr-30-2019 03:01:42 PM	DATE - _____	REVISED - _____

**STATE OF ILLINOIS  
DEPARTMENT OF TRANSPORTATION**

**SUMMARY OF QUANTITIES**

SCALE: \_\_\_\_\_ SHEET \_\_\_\_\_ OF \_\_\_\_\_ SHEETS STA. \_\_\_\_\_ TO STA. \_\_\_\_\_

F.A. RTE.	SECTION	COUNTY	TOTAL SHEETS	SHEET NO.
VAR.	D2 REFLECTOR REPL 20-18	VARIOUS	13	13
CONTRACT NO. 46530			ILLINOIS FED. AID PROJECT	