

INDEX OF SHEETS

FOR INDEX OF SHEETS, SEE SHEET NO. 2

PROJECT LOCATED IN VILLAGES OF LAKE FOREST AND METTAWA

TRAFFIC DATA:	ADT (2030)	DESIGN SPEED	POSTED SPEED
IL RTE 60 FAP 335	55,000	45 MPH	45 MPH
SB I-94 EXIT RAMP	8,700	50 MPH	35 MPH
SB I-94 ENTRANCE RAMP	15,400	50 MPH	35 MPH
NB I-94 EXIT RAMP	13,200	50 MPH	35 MPH
NB I-94 ENTRANCE RAMP	6,050	50 MPH	35 MPH
RIVERWOODS BLVD	6,000	35 MPH	30 MPH
RIVERWOODS RD	3,000	55 MPH	50 MPH
SAUNDERS RD	1,430	35 MPH	30 MPH
FIELD DR	8,800	35 MPH	30 MPH

ROADWAY CLASSIFICATIONS:

IL RTE 60 FAP 335 - OTHER PRINCIPAL ARTERIAL
 RIVERWOODS BLVD - URBAN COLLECTOR
 RIVERWOODS RD - RURAL MAJOR COLLECTOR
 SAUNDERS RD - PRIVATE ROAD
 FIELD DR - URBAN COLLECTOR

PROJECT DESCRIPTION

THE PROPOSED IMPROVEMENT CONSISTS OF THE REPLACEMENT OF THE ILLINOIS ROUTE 60 BRIDGE (S.N. 049-2012) OVER I-94 (TRI-STATE TOLLWAY) AND PAVEMENT RECONSTRUCTION AND WIDENING ALONG ILLINOIS ROUTE 60 FROM RIVERWOODS BLVD RD TO EAST OF SAUNDERS RD/FIELD COURT; AND PAVEMENT RESURFACING OF RIVERWOODS BLVD RD INTERSECTION.

DESIGN DESIGNATION

4225(30) ARTERIAL 20.51(PCC-20)

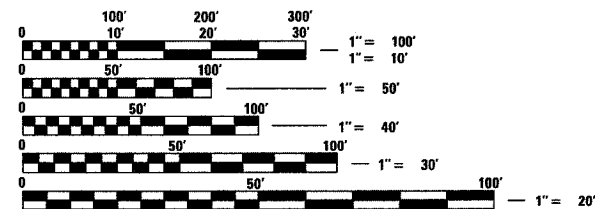

FULL SIZE PLANS HAVE BEEN PREPARED USING STANDARD ENGINEERING SCALES; REDUCED SIZED PLANS WILL NOT CONFORM TO STANDARD SCALES. IN MAKING MEASUREMENTS ON REDUCED PLANS, THE ABOVE SCALES MAY BE USED

J.U.L.I.E.:
 JOINT UTILITY LOCATING INFORMATION FOR EXCAVATORS
 1-800-892-0123

CONTRACT NO. 60B01

ISTHA CONTRACT NO. I-07-5247

STATE OF ILLINOIS
 DEPARTMENT OF TRANSPORTATION
 DIVISION OF HIGHWAYS

PROPOSED HIGHWAY PLANS

F.A.P. ROUTE 335 (ILLINOIS ROUTE 60)

SECTION 119R-2

PROJECT NO.: ACHPP-HPP-NHF-0335(009)

RIVERWOODS RD/BLVD TO SAUNDERS RD/FIELD DR

INTERCHANGE RECONSTRUCTION, ADD LANES AND BRIDGE REPLACEMENT

LAKE COUNTY

C-91-230-06

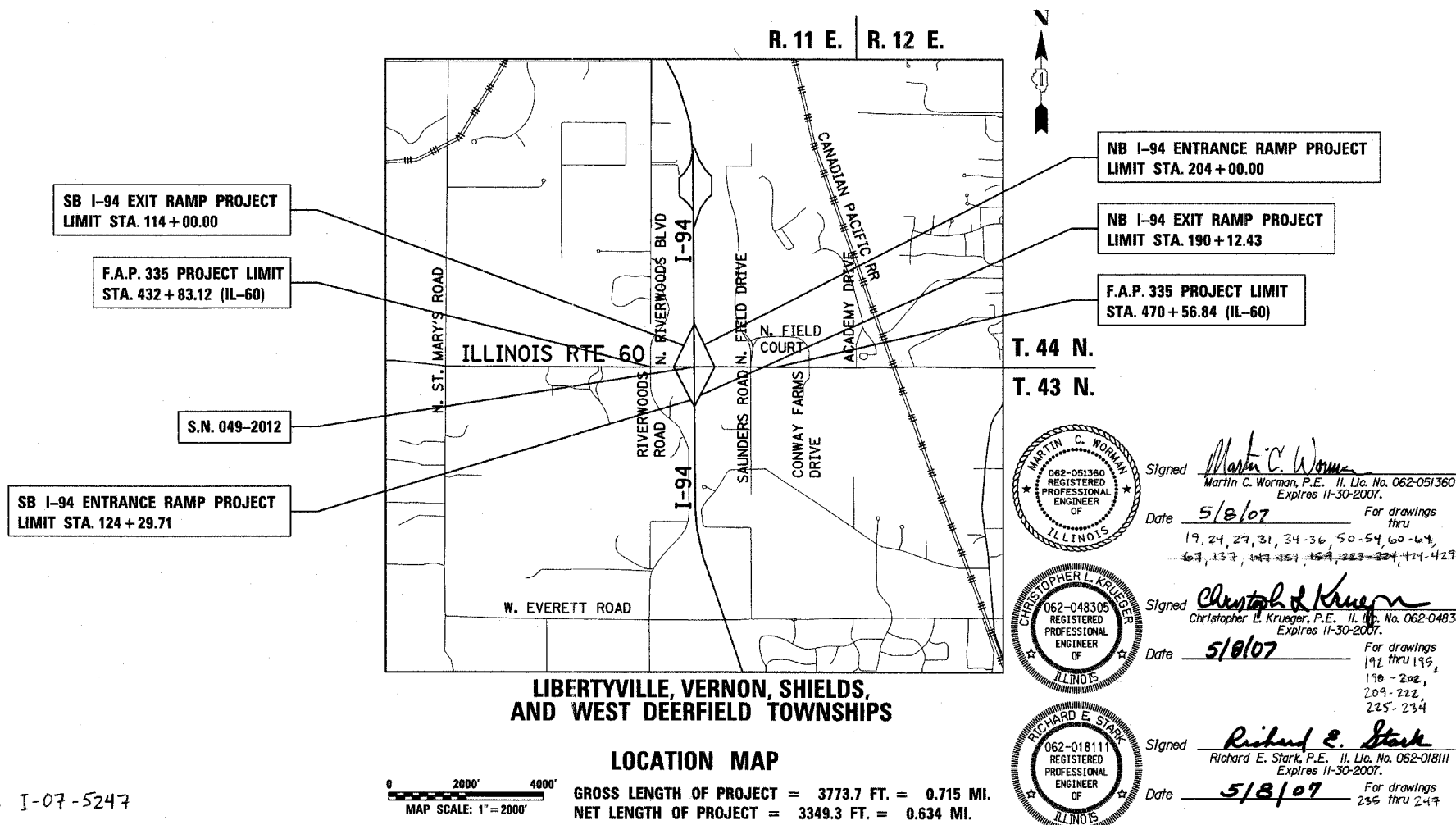

LIBERTYVILLE, VERNON, SHIELDS,
 AND WEST DEERFIELD TOWNSHIPS

LOCATION MAP



GROSS LENGTH OF PROJECT = 3773.7 FT. = 0.715 MI.
 NET LENGTH OF PROJECT = 3349.3 FT. = 0.634 MI.

439-6=433+23=456

F.A.P. RTE.	SECTION	COUNTY	TOTAL SHEETS	SHEET NO.
335	119R-2	LAKE	439	1
FED. ROAD DIST. NO.	ILLINOIS	FED. AID PROJECT		
D-91-230-06				60B01

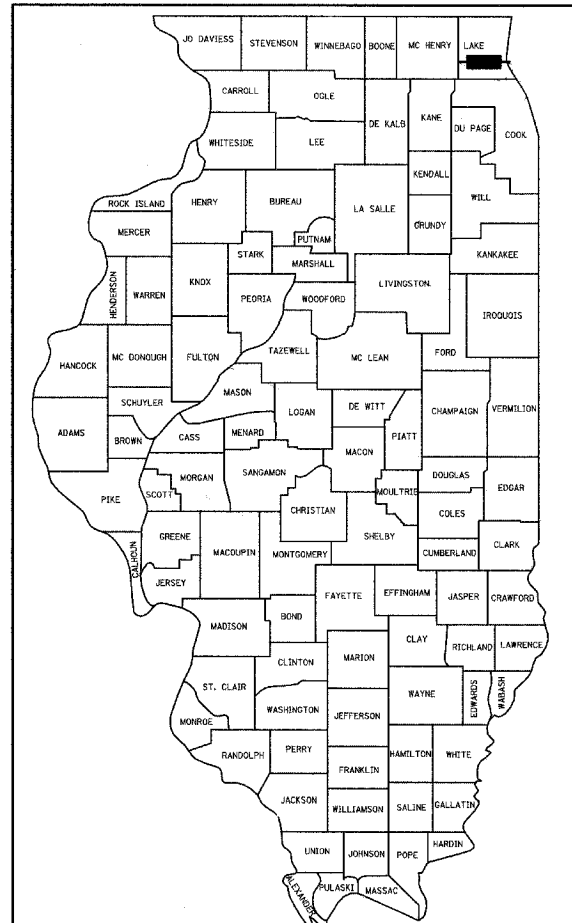

LOCATION OF SECTION INDICATED THIS: - [Symbol] -

STATE OF ILLINOIS
 DEPARTMENT OF TRANSPORTATION
 DIVISION OF HIGHWAYS

SUBMITTED May 8 2007
Diane O'Keefe
 DEPUTY DIRECTOR OF HIGHWAYS, REGION ENGINEER

June 29, 2007
Eric E. Starn
 ENGINEER OF DESIGN AND ENVIRONMENT

June 29, 2007
William R. Sees, P.E.
 DIRECTOR OF HIGHWAYS, CHIEF ENGINEER

Signed Martin C. Worman
 Martin C. Worman, P.E., Il. Lic. No. 062-051360
 Expires 11-30-2007.
 Date 5/8/07 For drawings thru 19, 24, 27, 31, 34-36, 50-54, 60-64, 67, 137, 143, 153, 159, 223-224, 424-429

Signed Christopher L. Krueger
 Christopher L. Krueger, P.E., Il. Lic. No. 062-048305
 Expires 11-30-2007.
 Date 5/8/07 For drawings thru 192 thru 195, 198-202, 209-222, 225-234

Signed Richard E. Stark
 Richard E. Stark, P.E., Il. Lic. No. 062-018111
 Expires 11-30-2007.
 Date 5/8/07 For drawings thru 236 thru 247

Signed Douglas M. Jakalski
 Douglas M. Jakalski, P.E., Il. Lic. No. 062-049640
 Expires 11-30-2007.
 Date 5/8/07 For drawings thru 40-45, 161-164, 311-362, 430-439 AND THOSE LISTED HERE

Signed Phillip D. Frey
 Phillip D. Frey, S.E., Il. Lic. No. 081-004826
 Expires 11-30-2008.
 Date 5/8/07 For drawings thru 310, 156

TYLIN INTERNATIONAL
 PRINTED BY THE AUTHORITY OF THE STATE OF ILLINOIS

DISTRICT ONE DESIGN / PROJECT MANAGER:
 KURT J. NAUS (847)705-4232