

*REF-top02
 *REF-p02
 *REF-prof02

CONTRACT NO. 60C03

F.A.U. RTE.	SECTION	COUNTY	TOTAL SHEETS	SHEET NO.
1374	0406 WRS	COOK	43	11
STA. 94+70		TO STA. 104+75		
FED. ROAD DIST. NO.		ILLINOIS FED. AID PROJECT		

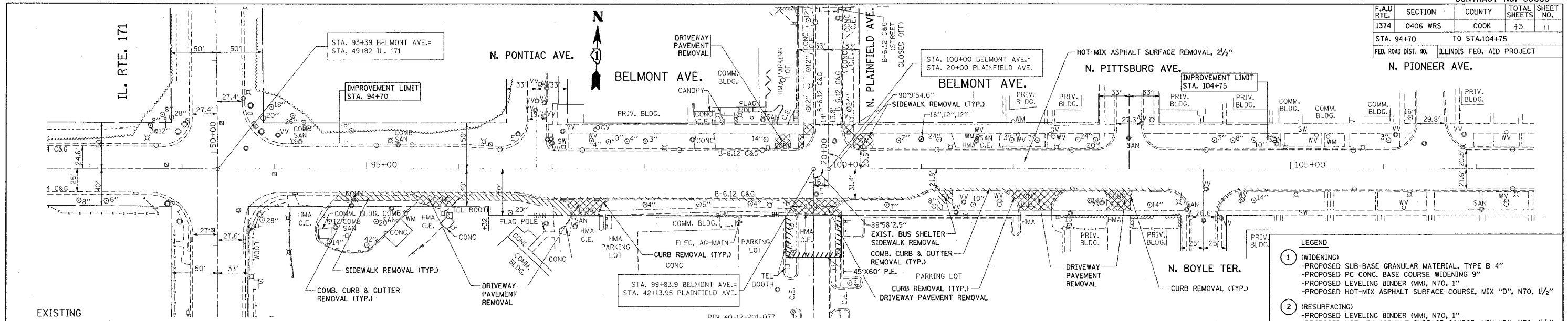

- LEGEND**
- ① (WIDENING)
 -PROPOSED SUB-BASE GRANULAR MATERIAL, TYPE B 4"
 -PROPOSED PC CONC. BASE COURSE WIDENING 9"
 -PROPOSED LEVELING BINDER (MM), N70, 1"
 -PROPOSED HOT-MIX ASPHALT SURFACE COURSE, MIX "D", N70, 1/2"
 - ② (RESURFACING)
 -PROPOSED LEVELING BINDER (MM), N70, 1"
 -PROPOSED HOT-MIX ASPHALT SURFACE COURSE, MIX "D", N70, 1/2"
 - ③ (CONC. C.E.)
 -PCC DRIVEWAY PAVEMENT 8"
 - ④ (CONC. P.E.)
 -PCC DRIVEWAY PAVEMENT 6"

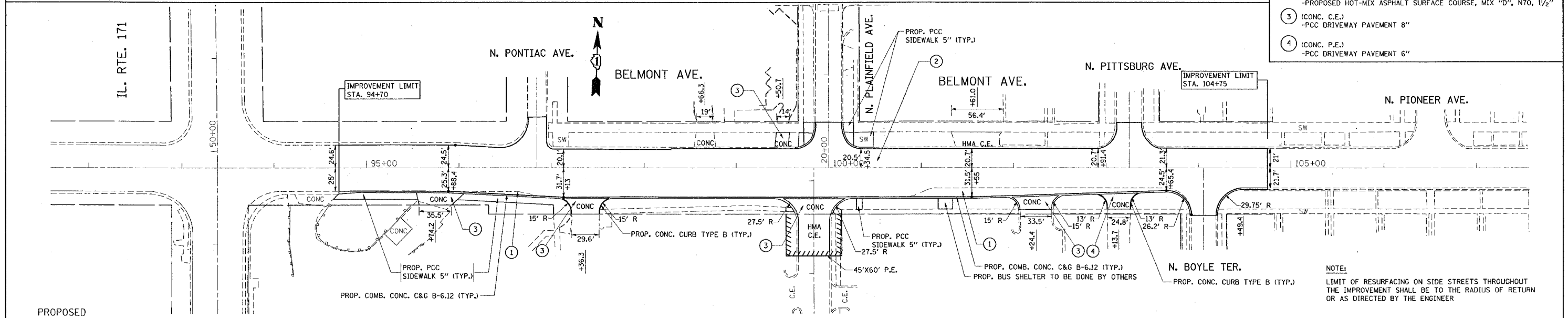

NOTE:
 LIMIT OF RESURFACING ON SIDE STREETS THROUGHOUT THE IMPROVEMENT SHALL BE TO THE RADIUS OF RETURN OR AS DIRECTED BY THE ENGINEER

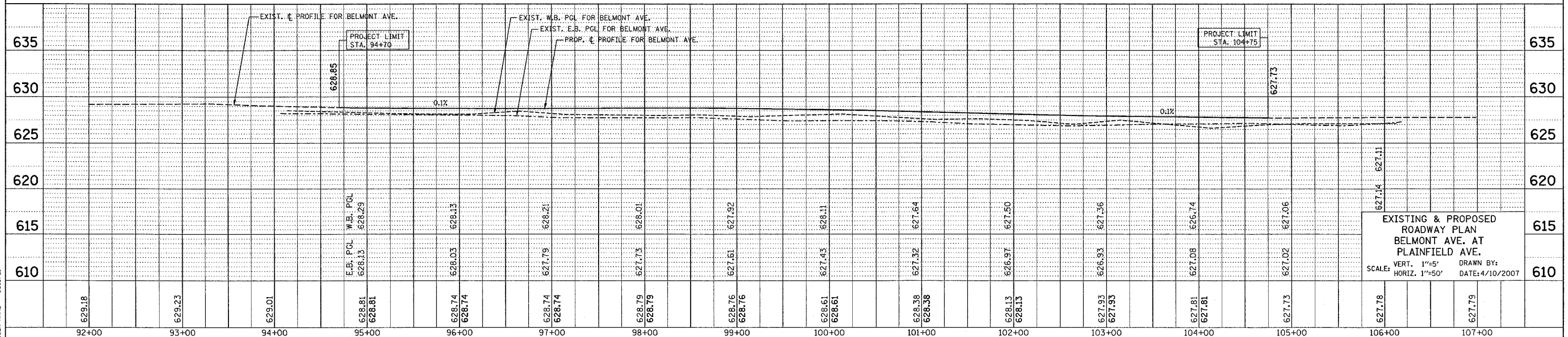

EXISTING & PROPOSED ROADWAY PLAN BELMONT AVE. AT PLAINFIELD AVE.	
SCALE: VERT. 1"=5'	DRAWN BY: DATE: 4/10/2007
HORIZ. 1"=50'	

PLAN

DATE	BY	CHECKED

NOTE BOOK NO. _____

PROFILE

DATE	BY	CHECKED

NOTE BOOK NO. _____

PLOT DATE = 4/18/2007
 FILE NAME = c:\p0406\wrs\119587\sh_dwg.dgn
 FILE NO. = 119587 / 11
 USER NAME = bboard