CONTRACT NO. 62636

F.A.I RTE.	SECTION	COUNTY	TOTAL SHEETS	SHEET NO.
94	2003-071 RS	COOK	91	47
STA. 582+00	TO STA.597+00			
FED. ROAD DIST. NO. 1	ILLINOIS	FED. AID PROJECT		

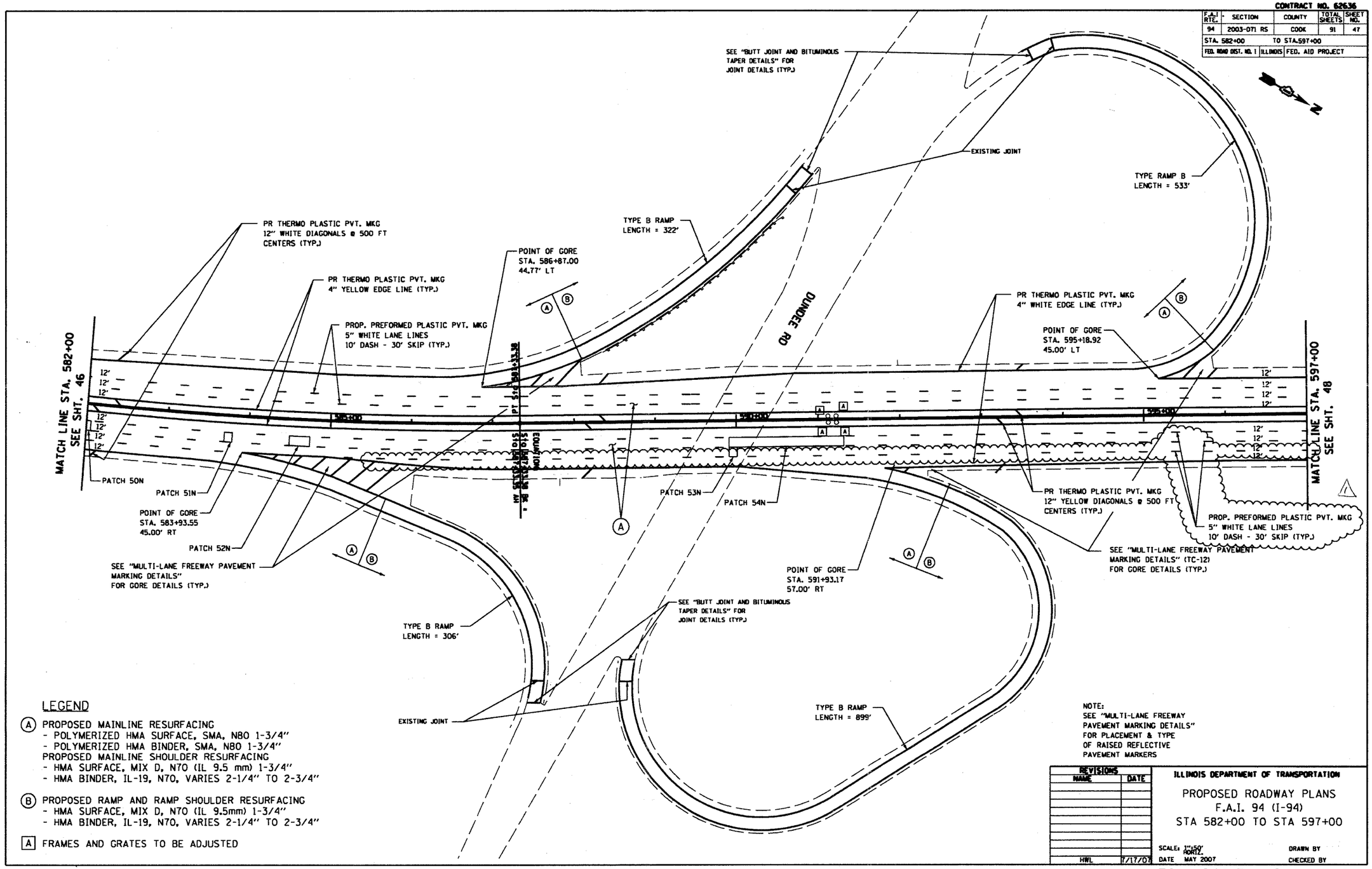

LEGEND

(A) PROPOSED MAINLINE RESURFACING
- POLYMERIZED HMA SURFACE, SMA, N80 1-3/4"
- POLYMERIZED HMA BINDER, SMA, N80 1-3/4"

PROPOSED MAINLINE SHOULDER RESURFACING
- HMA SURFACE, MIX D, N70 (IL 9.5 mm) 1-3/4"
- HMA BINDER, IL-19, N70, VARIES 2-1/4" TO 2-3/4"

(B) PROPOSED RAMP AND RAMP SHOULDER RESURFACING
- HMA SURFACE, MIX D, N70 (IL 9.5mm) 1-3/4"
- HMA BINDER, IL-19, N70, VARIES 2-1/4" TO 2-3/4"

[A] FRAMES AND GRATES TO BE ADJUSTED

NOTE:
SEE "MULTI-LANE FREEWAY PAVEMENT MARKING DETAILS" FOR PLACEMENT & TYPE OF RAISED REFLECTIVE PAVEMENT MARKERS

REVISIONS	
NAME	DATE
HWL	7/17/07

ILLINOIS DEPARTMENT OF TRANSPORTATION

PROPOSED ROADWAY PLANS
F.A.I. 94 (I-94)
STA 582+00 TO STA 597+00

SCALE: 1"=50' HORIZ.
DATE MAY 2007
DRAWN BY
CHECKED BY

Edens I 94 Resurfacing Project

Rev. 7-20-07