

\*REF-dra107  
\*REF-dra107-1

CONTRACT NO. 62719

F.A.P. RTE.	SECTION	COUNTY	TOTAL SHEETS	SHEET NO.
344	3034N-1	COOK	71	17
STA.	TO STA.			
FED. ROAD DIST. NO.	ILLINOIS	FED. AID PROJECT		

**EXISTING**

- R** STRUCTURE TO BE REMOVED
- AB** STORM SEWER TO BE PLUGGED AND ABANDONED
- ADJ** STRUCTURE TO BE ADJUSTED
- REL** RELOCATE STORM SEWER

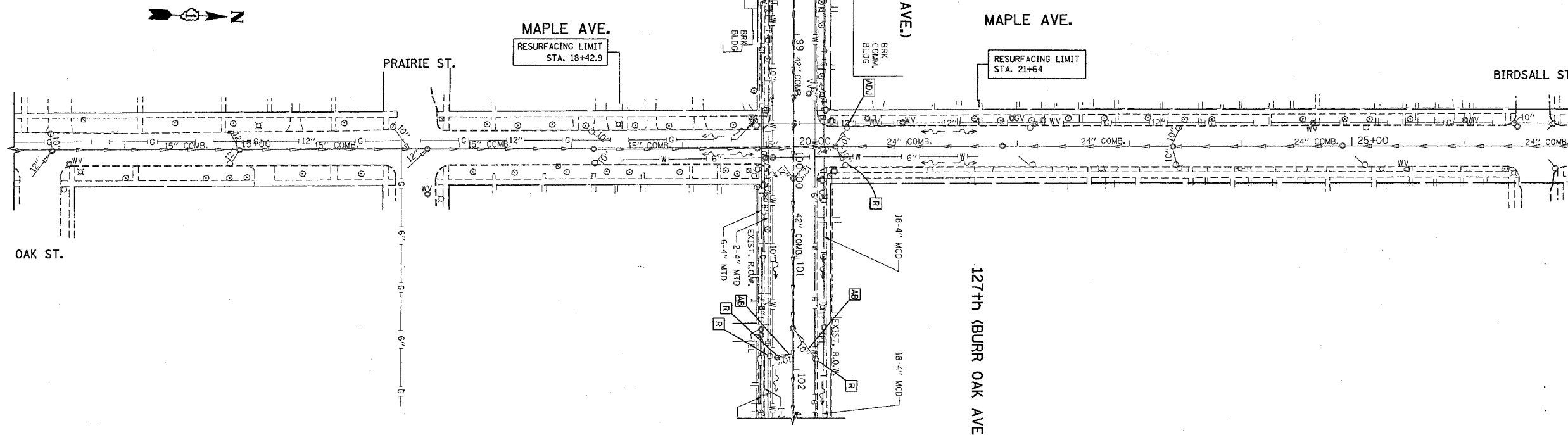

EXISTING

**PROPOSED**

- CATCH BASIN
- MANHOLE
- STORM SEWER

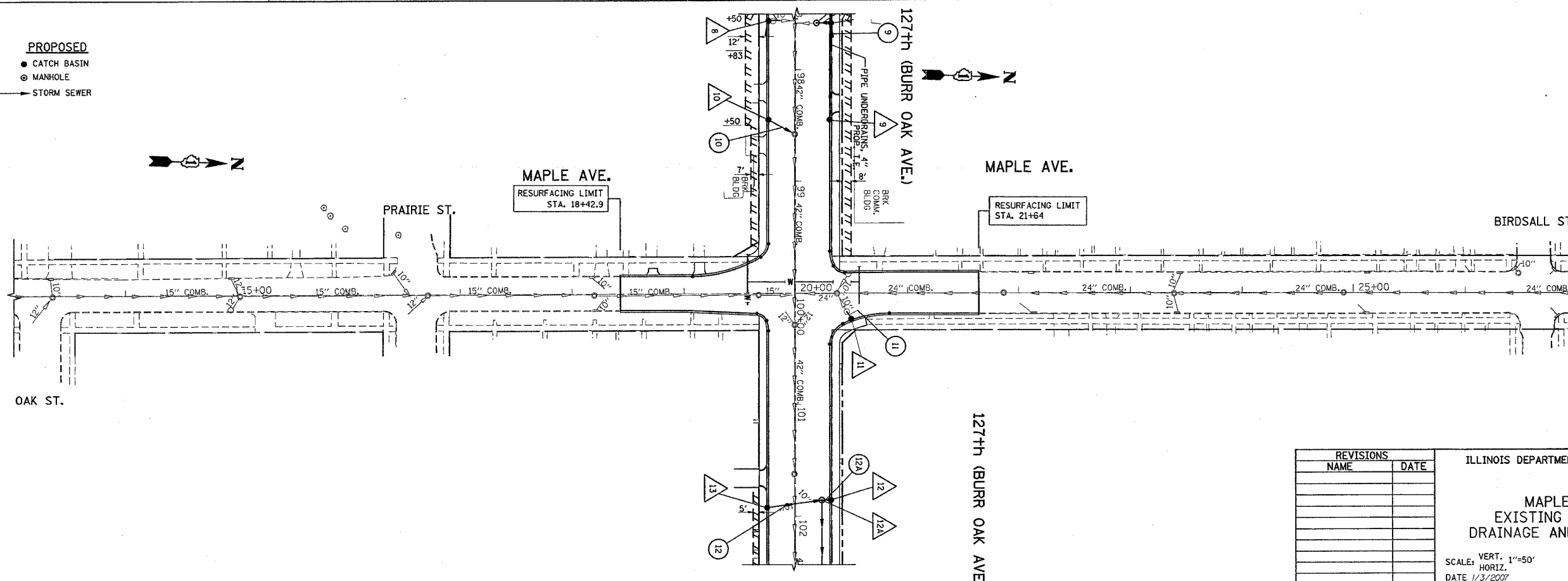

PROPOSED

REVISIONS	
NAME	DATE

ILLINOIS DEPARTMENT OF TRANSPORTATION

MAPLE AVENUE  
EXISTING & PROPOSED  
DRAINAGE AND UTILITY PLAN

SCALE: VERT. 1"=50'  
HORIZ. 1"=50'  
DATE 1/3/2007

DRAWN BY  
CHECKED BY

PLOT DATE = 1/3/2007  
FILE NAME = c:\projects\10100483\sh\_dra\ndgn  
USER NAME = gtrivandgn