

PART OF THE SE 1/4, SEC. 25 AND PART OF THE NE 1/4, SEC. 36, T37N, R13 EAST OF THE 3rd PM, COOK COUNTY, ILLINOIS

BEARINGS SHOWN HEREON ARE BASED ON SURVEY CONTROL DATA AS PROVIDED BY THE ILLINOIS DEPARTMENT OF TRANSPORTATION.

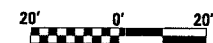

**LEGEND**

- EXISTING CENTERLINE
- PROPOSED CENTERLINE
- EXISTING RIGHT OF WAY LINE
- PROPOSED RIGHT OF WAY LINE
- PROPOSED EASEMENT LINE
- SECTION LINE
- QUARTER SECTION LINE
- QUARTER QUARTER SECTION LINE
- PROPERTY (DEED) LINE
- APPEARANT PROPERTY LINE
- MEASURED DIMENSION
- COMPUTED DIMENSION
- RECORDED DIMENSION
- FOUND IRON PIPE OR IRON ROD
- SET 1/4 INCH IRON ROD PERMANENT SURVEY MONUMENT, I.D.O.T. STD. 2135 (TO BE SET BY OTHERS)
- CUT CROSS FOUND OR SET
- SAME OWNERSHIP
- EXISTING TELEPHONE SPLICE BOX
- EXISTING STREET LIGHT
- EXISTING MAIL BOX
- EXISTING WELL HEAD
- STAKING OF PROPOSED RIGHT OF WAY, SET 1/4 INCH METAL ROD WITH DIVISION OF HIGHWAY SURVEY MARKER TO MONUMENT THE POSITION SHOWN, IDENTIFIED BY INSCRIPTION DATA AND SURVEYORS REGISTRATION NUMBER.
- STAKING OF PROPOSED RIGHT OF WAY IN CULTIVATED AREAS, SET 1/4 INCH METAL ROD WITH DIVISION OF HIGHWAY SURVEY MARKER 20 INCHES BELOW GROUND SURFACE TO MONUMENT THE POSITION SHOWN, IDENTIFIED BY INSCRIPTION DATA AND SURVEYORS REGISTRATION NUMBER.

PARCEL NO.	OWNER	TOTAL HOLDING ACRES	P.O.W. REQUIRED ACRES	PREVIOUSLY DEDICATED ACRES	REMAINDER ACRES	EASEMENTS TEMP PERM ACRES	EASEMENT PURPOSE	PERMANENT TAX NUMBER	PROPERTY ACQUIRED BY
OFT0015	COUNTRY BANK AND TRUST CO., TR. NO. 1206	0.469	0.059	0.047	0.410	0.007 308s.f.	N/A	24-25-428-043	
OFT0016	GREAT LAKES TRUST CO., TR. NO. 77125	0.479	0.057	0.045	0.422	0.007 255s.f.	N/A	24-25-428-044	
OFT0017	KENNETH M. ORR AND GIA T. GARDNER	0.276	0.039	0.030	0.237	N/A	N/A	24-25-428-045	
OFT0018	MICHAEL A. AND CYNTHIA L. ANASTASIA	0.252	0.032	0.025	0.220	N/A	N/A	24-25-428-046	
OFT0019	ROBERT L. AND DONNA T. FRASOR	0.635	0.019	N/A	0.616	N/A	N/A	24-25-428-057	
OFT0024	DNOFRE BATALLA AND OLIVIA HERNANDEZ	0.156	0.001 46s.f.	N/A	0.155	0.004 190s.f.	N/A	24-25-429-021	
OFT0025	DONALD J. AND GERALDINE BRUNO	0.177	N/A	N/A	0.177	0.006 215s.f.	N/A	24-25-429-022	
OFT0026	BARBARA ENNIS-HEARD	0.189	N/A	N/A	0.189	0.007 300s.f.	N/A	24-25-429-023	
OFT0027	FRANK E. MENDOZA	0.110	N/A	N/A	0.110	0.009 395s.f.	N/A	24-25-429-024	
OFT0028	TED C. ALLEN AND COLLEEN J. CAHILL	0.160	N/A	N/A	0.160	0.013	N/A	24-25-429-025	

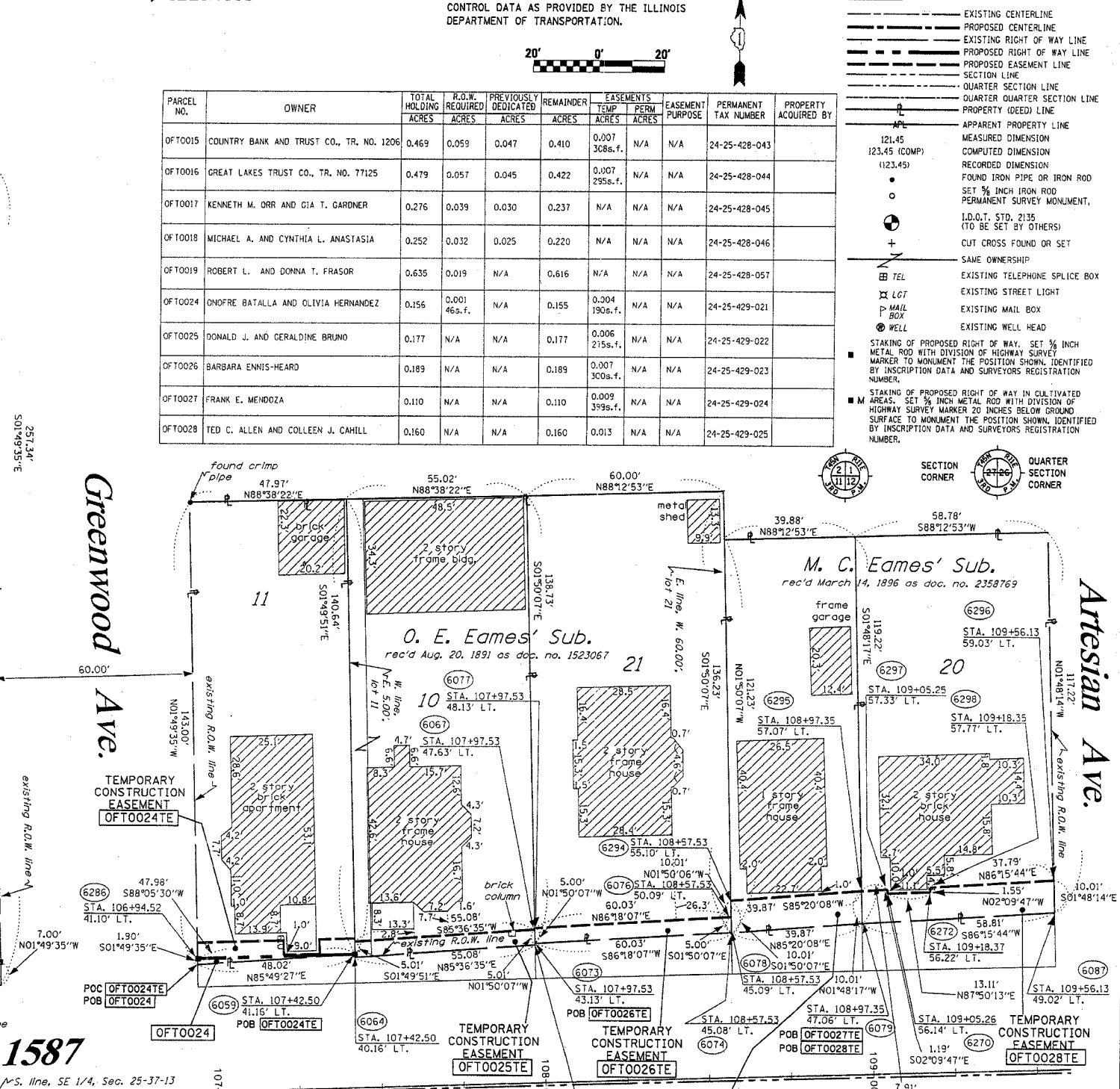
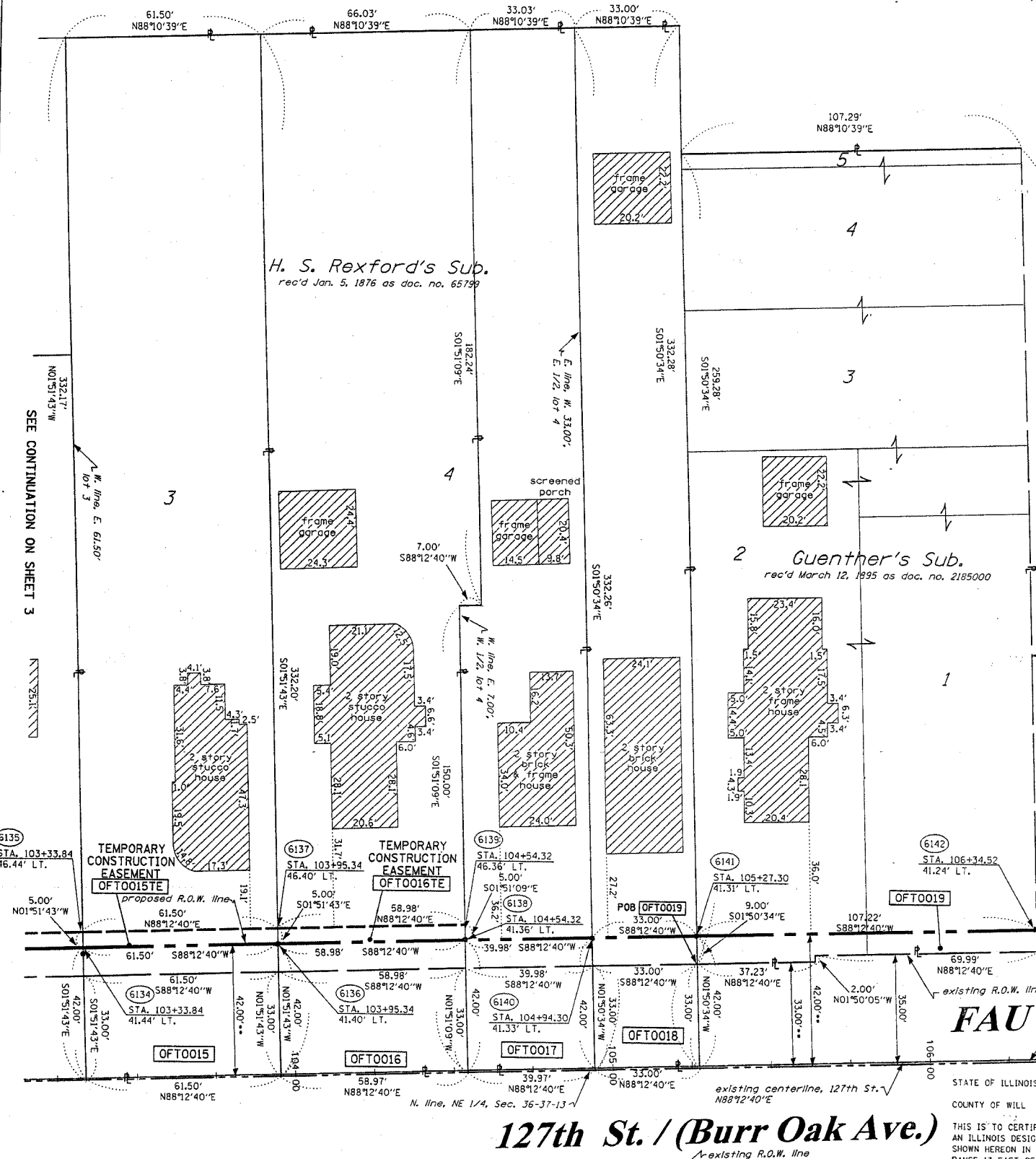

**FAU 1587**

STATE OF ILLINOIS )  
 COUNTY OF WILL ) SS

THIS IS TO CERTIFY THAT RUETTIGER, TONELLI & ASSOCIATES, INC., AN ILLINOIS DESIGN FIRM, HAS SURVEYED THE PLAT OF HIGHWAYS SHOWN HEREON IN SECTIONS 25 & 36, TOWNSHIP 37 NORTH, RANGE 13 EAST OF THE THIRD PRINCIPAL MERIDIAN, COOK COUNTY, THAT THE SURVEY IS TRUE AND COMPLETE AS SHOWN TO THE BEST OF MY KNOWLEDGE AND BELIEF, THAT THE PLAT CORRECTLY REPRESENTS SAID SURVEY, THAT ALL MONUMENTS FOUND AND ESTABLISHED ARE OF PERMANENT QUALITY AND OCCUPY THE POSITIONS SHOWN THEREON AND THAT THE MONUMENTS ARE SUFFICIENT TO ENABLE THE SURVEY TO BE RETRACED. MADE FOR THE DEPARTMENT OF TRANSPORTATION, STATE OF ILLINOIS.

DATED AT JOLIET, ILLINOIS THIS \_\_\_ DAY OF \_\_\_\_\_ A.D.

RONALD F. HODGEN P.L.S. NO. 2630  
 MY LICENSE EXPIRES 11-30-2004

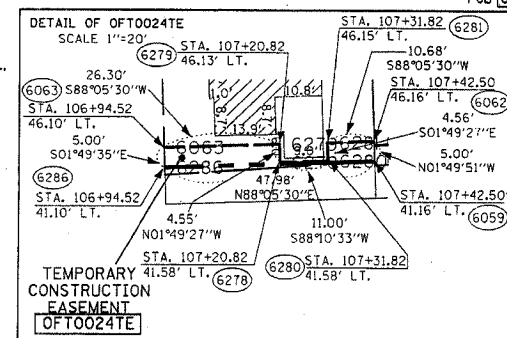

RECEIVED  
 MAY 27 2004  
 PLATS & LEGALS

**RUETTIGER, TONELLI & ASSOCIATES, INC.**  
 Lead Surveyors/Engineers/Planners/Landscape Architects/G.I.S. Consultants  
 174 OHEDA STREET 2630 SOUTH WASHINGTON STREET SUITE 110  
 JOLIET, ILLINOIS 60438 NAPERVILLE, ILLINOIS 60565  
 PH. (815) 744-6600 FAX (815) 744-0101 PH. (630) 420-7740 FAX (630) 420-7741

ILLINOIS DEPARTMENT OF TRANSPORTATION  
**PLAT OF HIGHWAYS**  
**FAU 1587/127TH (BURR OAK AVE.)**

COOK COUNTY  
 JOB NO. R-90-004-04  
 STATION 101+50 TO STATION 106+00

\*\* DENOTES DISTANCE TO THE SECTION LINE

SEE SHEETS --- THROUGH --- FOR MONUMENTATION REFERENCE TIES AND COORDINATES