

F.A. RTE.	SECTION	COUNTY	TOTAL SHEETS	SHEET NO.
67		SANGAMON	8	7

STA.	TO STA.
FED. ROAD DIST. NO.	ILLINOIS FED. AID PROJECT

- SECTION D-6 BUILDING DEMOLITION 2008-01

STATE OF ILLINOIS
DEPARTMENT OF TRANSPORTATION

6281122TE

PART OF LOT 136, PINE CREST SUBDIVISION
TO THE CITY OF SPRINGFIELD, IL

TEMP. EASEMENT AREA = 993 s.f./0.023 ACRES

PURPOSE OF TEMPORARY EASEMENT = CLEAN UP
DEBRIS, NO HEAVY EQUIPMENT SHALL
BE ALLOWED TO DRIVE IN EASEMENT AREA.

PART OF THE SOUTHWEST QUARTER SECTION 25
TOWNSHIP 16 NORTH, RANGE 5 WEST, THIRD PRINCIPAL MERIDIAN
SANGAMON COUNTY

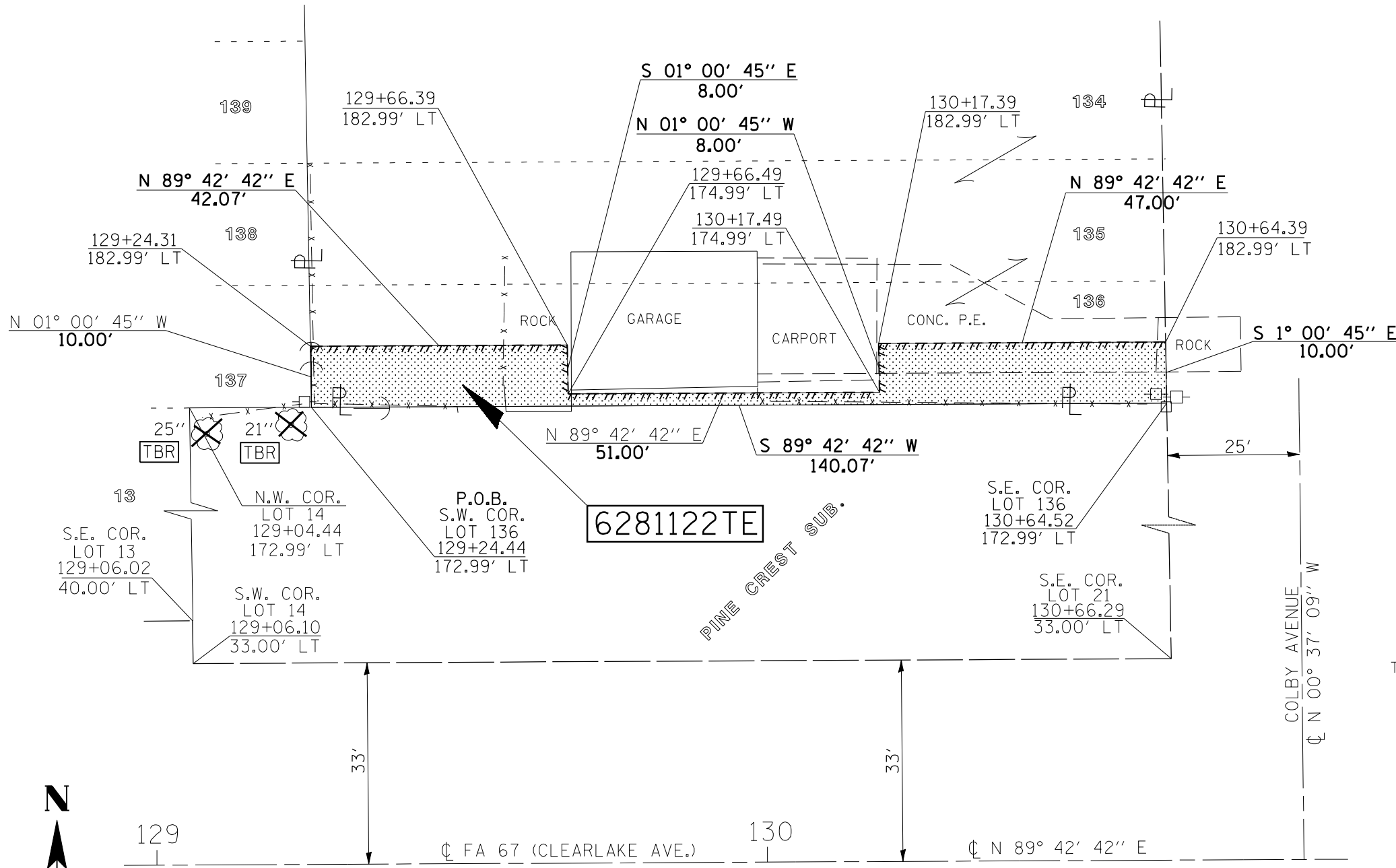

PLOT DATE = 5/17/2007
FILE NAME = c:\p\projects\610007\ah\tp\plan.dgn
PLOT SCALE = 42.3525' / IN.
USER NAME = laughlin-1

REVISIONS		ILLINOIS DEPARTMENT OF TRANSPORTATION PROPOSED PROJECT LAYOUT FA ROUTE 67 (CLEARLAKE AVENUE) SECTION D-6 BUILDING DEMOLITION 2008-01 SANGAMON COUNTY
NAME	DATE	

SCALE: VERT. DRAWN BY
HORIZ. CHECKED BY
DATE MAY 14, 2007