

PART OF THE SE 1/4 OF SECTION 30, AND PART OF THE NE 1/4 OF SECTION 31, ALL IN T4N, R8W, OF THE 3RD PM, MADISON COUNTY, ILLINOIS

COORDINATES SHOWN HEREON ARE BASED ON SURVEY CONTROL DATA AS PROVIDED BY THE ILLINOIS DEPARTMENT OF TRANSPORTATION.

SECTION	COUNTY	TOTAL	DATE
9079	65BR	MADISON	46 16
STA. 385+00		TO STA. 391+00	
CONTRACT NO.:			

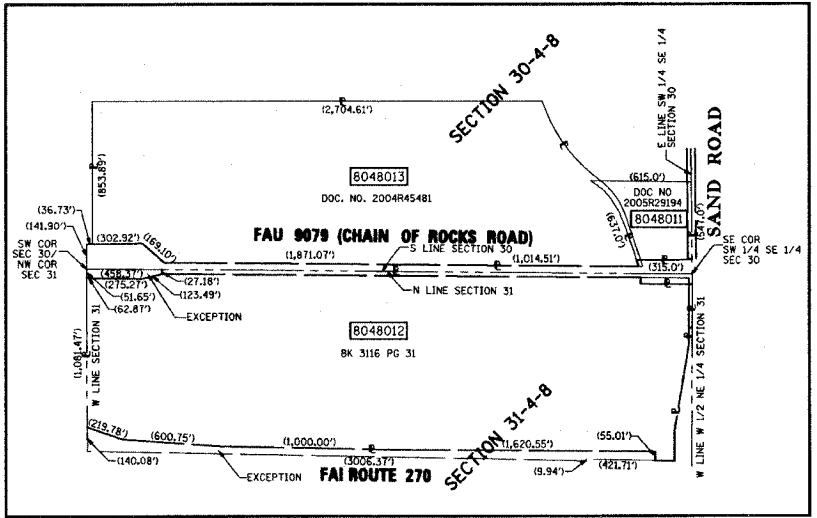

TOTAL HOLDING SKETCH NOT TO SCALE DOC. NO. 2004R45481

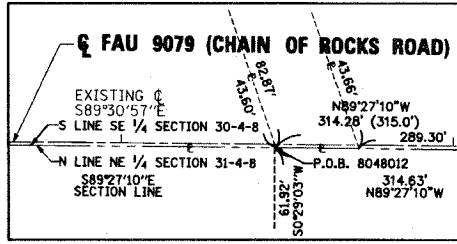

SECTION LINE & DETAIL NOT TO SCALE

STATION	OFFSET	NORTH	EAST
385+00.00	0.00	762,392.2004	2,336,228.9416
385+50.00	40.00 LT	762,431.7765	2,336,219.2779
385+50.00	25.00 RT	762,366.7788	2,336,218.7286
386+50.00	107.00 LT	762,497.9290	2,336,319.8405
387+50.00	118.00 RT	762,272.0920	2,336,477.9355
388+08.18	107.00 LT	762,496.5922	2,336,539.0184
388+32.91	107.00 LT	762,496.3833	2,336,562.7416
388+66.89	40.00 LT	762,429.1830	2,336,586.1561
389+50.00	107.00 LT	762,495.3938	2,336,679.8298
389+75.00	118.00 RT	762,270.1905	2,336,702.9275
390+50.00	77.61 LT	762,465.1564	2,336,779.5778
390+50.00	63.08 RT	762,324.4758	2,336,779.3889
391+50.00	0.00	762,387.1300	2,336,829.9200
391+60.91	1.20 RT	762,385.1900	2,336,889.8068
SW COR SW 1/4 SEC 30		762,420.1267	2,333,232.5084
SE COR W 1/2 NE 1/4 SEC 31		760,156.6014	2,336,883.9771
NE COR W 1/2 SE 1/4 SEC 30		765,065.8820	2,336,861.3361

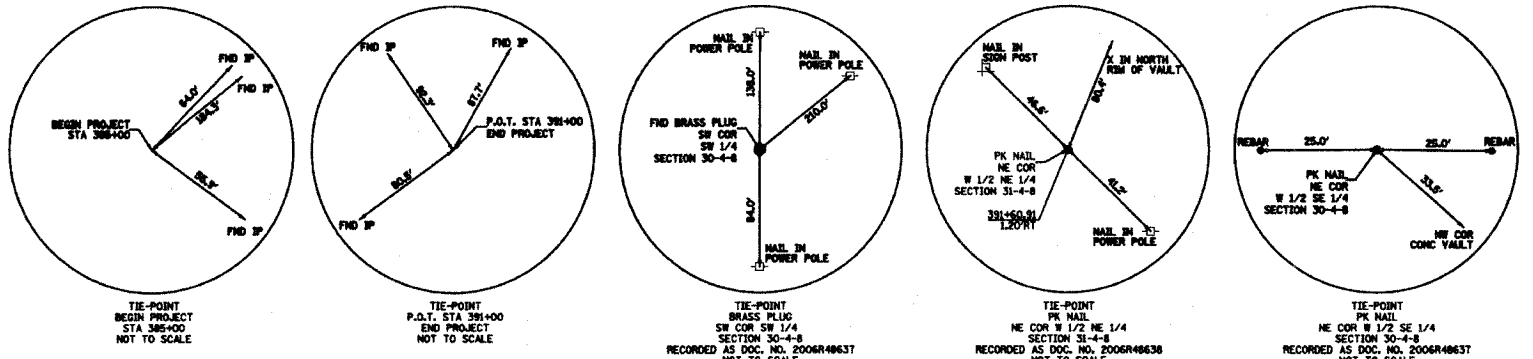
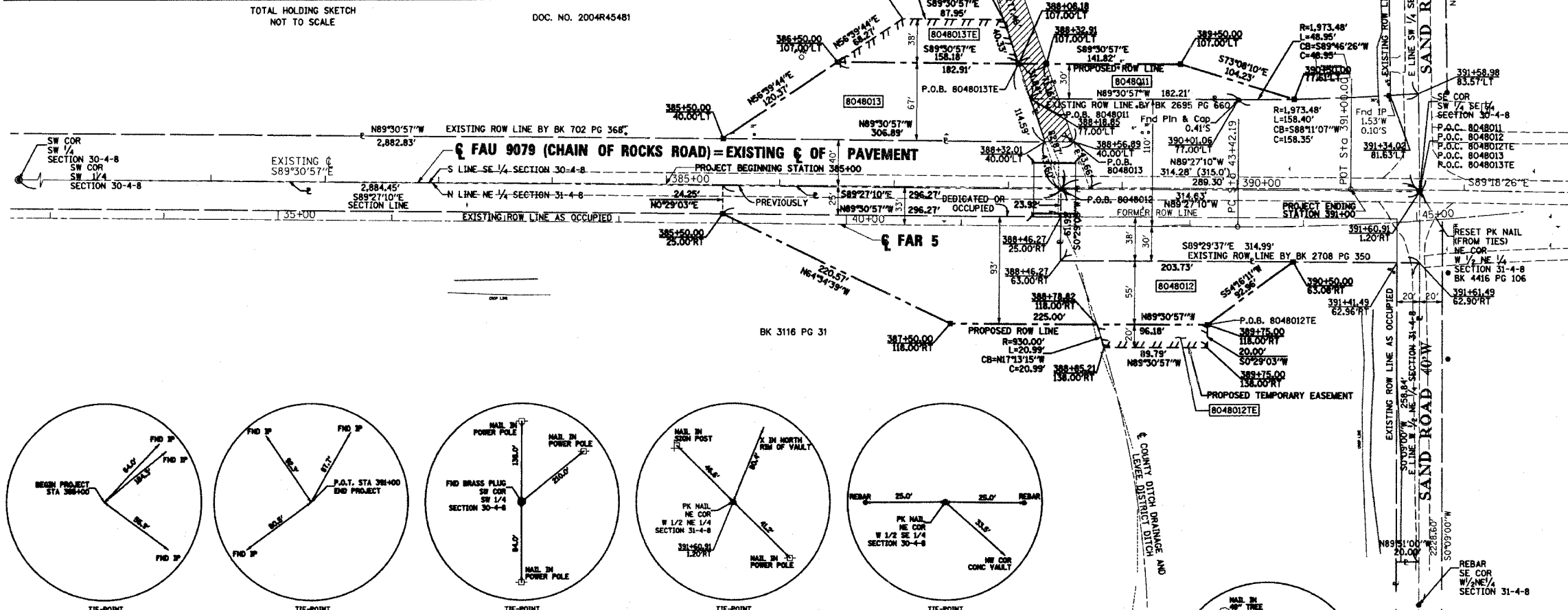

PARCEL NO.	OWNER	TOTAL HOLDING ACRES	FEE SIMPLE ACQUISITION				REMAINDER ACRES	EASEMENTS		PERMANENT TAX NUMBER	PROPERTY ACQUIRED BY	
			GROSS ACRES	PREVIOUSLY DEDICATED ACRES	NET ACRES	SO. FT.		PERMANENT ACRES	TEMPORARY ACRES			
804801	RF & J. INC. AS TO AN UNDIVIDED 1/2 INTEREST, EDWARD TROBER AS TO AN UNDIVIDED 1/4 INTEREST AND RICHARD R. ZOELLNER AND CLARA ZOELLNER, HUSBAND AND WIFE AS JOINT TENANTS AS TO AN UNDIVIDED 1/4 INTEREST TITLE REPORT MA-3763.0	4.7115	0.1289	5,615	N/A	0.1289	5,615	4,5826	N/A	N/A	14-1-15-30-00-000-007	
804802	ARTHUR H. FABER AND WALTER DEAN FABER AS JOINT TENANTS TITLE REPORT MA-3765.0	85.6336	0.7926	34,526	0.1638	7,135	0,6288	27,391	TE=0.0427	TE=1,859	ENTRANCE CONSTRUCTION & GRADING 14-1-15-31-00-000-001 14-1-15-31-00-000-002	
804803	PEORIA BB & B LLC, A MISSOURI LIMITED LIABILITY COMPANY TITLE REPORT MA-3766.0	66.7847	0.3767	16,408	0.0211	919	0,3556	15,489	TE=0.1074	TE=4,677	ENTRANCE CONSTRUCTION & GRADING 14-1-15-30-00-000-002.002	

**LEGEND**

- EXISTING CENTERLINE
- EXISTING RIGHT OF WAY LINE
- EXISTING EASEMENT LINE
- PROPOSED CENTERLINE
- PROPOSED RIGHT OF WAY LINE
- PROPOSED TEMPORARY EASEMENT LINE
- PROPOSED PERMANENT EASEMENT LINE
- SECTION LINE
- QUARTER SECTION LINE
- QUARTER QUARTER SECTION LINE
- PROPERTY (DEED) LINE
- APL APPARENT PROPERTY LINE
- MEASURED DIMENSION 121.45
- COMPUTED DIMENSION 123.45 (COMP)
- RECORDED DIMENSION (123.45)
- FOUND IRON PIPE OR IRON ROD AT CORNER UNLESS OTHERWISE NOTED
- SET 3/8 INCH IRON ROD AT CORNER UNLESS OTHERWISE NOTED
- PERMANENT SURVEY MONUMENT, I.D.O.T. STD. 667101 (TO BE SET BY OTHERS)
- CUT CROSS FOUND OR SET
- SAME OWNERSHIP
- EXISTING BUILDING

- STAKING OF PROPOSED RIGHT OF WAY. SET 3/8 INCH METAL ROD WITH DIVISION OF HIGHWAY SURVEY MARKER TO MONUMENT THE POSITION SHOWN, IDENTIFIED BY INSCRIPTION DATA AND SURVEYORS REGISTRATION NUMBER.
- STAKING OF PROPOSED RIGHT OF WAY IN CULTIVATED AREAS. SET 3/8 INCH METAL ROD WITH DIVISION OF HIGHWAY SURVEY MARKER 20 INCHES BELOW GROUND SURFACE TO MONUMENT THE POSITION SHOWN, IDENTIFIED BY INSCRIPTION DATA AND SURVEYORS REGISTRATION NUMBER.

STATE OF ILLINOIS )  
                                  ) SS  
COUNTY OF MADISON )

I, LARRY L. STAHLHUT, AN ILLINOIS PROFESSIONAL LAND SURVEYOR, CERTIFY THAT I HAVE SURVEYED THE PLAT OF HIGHWAY SHOWN HEREON AND THAT THIS PROFESSIONAL SERVICE CONFORMS TO THE CURRENT ILLINOIS MINIMUM STANDARDS FOR A BOUNDARY SURVEY FOR THE PROPOSED PARCEL(S) TO BE ACQUIRED BY THE STATE OF ILLINOIS, DEPARTMENT OF TRANSPORTATION, SHOWN HEREON.

DATED 9-18-06  
LARRY L. STAHLHUT, PLS NO. 2214  
LICENSE EXPIRATION DATE: 11/30/2006



**CMT**  
CRAWFORD, MURPHY & TILLY, INC.  
CORPORATE TRUST ENGINEERS  
314 WOLF STREET EDWARDSVILLE, IL 62225  
PHONE: (618)868-0470

ILLINOIS DEPARTMENT OF TRANSPORTATION  
**PLAT OF HIGHWAYS**  
FAU 9079 (CHAIN OF ROCKS ROAD)  
SECTION 65BR  
MADISON COUNTY  
JOB NO. R-98-048-00

STATION 385+00 TO STATION 391+00  
SCALE: 1" = 50'

ILLINOIS DEPARTMENT OF TRANSPORTATION  
DIVISION OF HIGHWAYS/DISTRICT 8  
1102 EASTPORT PLAZA DRIVE  
COLLINGSVILLE, ILLINOIS 62234-6196

SHEET 1 IS A COVER SHEET  
SHEET 2 OF 2

COMPLETION DATE OF FIELD WORK PERFORMED  
LAND SURVEY: JAN. 12, 2006  
RIGHT OF WAY STAKING: MAY 10, 2006

NO.	DATE	DESCRIPTION

DATE: 9-18-06  
DRAWN BY: [Signature]  
CHECKED BY: [Signature]  
DATE: 9-18-06

PLOT DATE: DATE-TIME\*

M:\040661004-COR-SHT.dwg 9/18/2006 8:17:14 AM