

PART OF THE S.W. 1/4 OF SECTION 23 & N.W. 1/4 OF SECTION 26, T. 4 N., R. 3 W., OF THE 3RD PM, BOND COUNTY, ILLINOIS

FAP NO.	SECTION	COUNTY	TOTAL SHEETS
793	112BR-2	BOND	2
STA. 664+00	TO STA. 670+00		
CONTRACT NO.: 76897			

BEARINGS SHOWN HEREON ARE BASED ON SURVEY CONTROL DATA AS PROVIDED BY THE ILLINOIS DEPARTMENT OF TRANSPORTATION, PROJECT COORDINATES ARE ON GROUND DATA.

**CENTERLINE COORDINATE TABLE**

STATION	OFFSET	NORTH	EAST
Exist. C ROW STA. 652+02.94	0'	766905.5562	512215.0295
Exist. C ROW STA. 682+69.74	0'	766949.3388	515281.5170
Prop. C Const. STA. 664+00.00	0'	766923.3008	513411.9016
Prop. C Const. STA. 670+40.15	0'	766932.6293	514051.9836
Prop. C Const. STA. 676+69.07	0'	766941.7942	514680.8350

**SECTION CORNER COORDINATE TABLE**

CORNER DESCRIPTION	NORTH	EAST
N.W. CORNER SECTION 22	772108.4551	507180.8099
N.W. CORNER, SW 1/4 SECTION 22	769487.9393	507199.1260
S.W. CORNER, SW 1/4 SECTION 22	766803.8589	507227.0045
S.W. CORNER SECTION 23	766961.5392	512601.9545

**COORDINATE TABLE**

STATION	OFFSET	NORTH	EAST
EXIST. C 655+90.62	50.00' LT.	766961.0857	512601.9545
EXIST. C 656+22.73	50.00' LT.	766961.5442	512634.0654
EXIST. C 655+90.63	50.00' RT.	766861.0960	512603.3886
PROP. C 665+75.07	49.29' LT.	766975.1390	513586.2339
PROP. C 667+50.04	50.76' RT.	766877.6476	513762.6437
PROP. C 668+00.08	84.23' LT.	767013.3476	513810.7113
PROP. C 668+50.04	60.79' RT.	766869.0762	513862.7763
PROP. C 669+25.78	84.19' LT.	767015.1422	513936.3985
PROP. C 669+25.77	49.19' LT.	766980.1457	513936.8982
PROP. C 669+25.76	30.79' LT.	766961.7461	513937.1609
PROP. C 669+25.74	40.81' RT.	766890.1549	513938.1830
PROP. C 669+25.74	50.81' RT.	766880.1559	513938.3258
PROP. C 669+25.74	60.81' RT.	766870.1569	513938.4686
PROP. C 669+25.90	483.74' LT.	767414.6500	513930.6944
PROP. C 669+39.42	487.48' LT.	767418.5868	513944.1564
PROP. C 669+68.89	473.24' LT.	767404.7852	513973.8342
PROP. C 669+90.14	328.07' LT.	767259.9381	513997.2028
PROP. C 670+77.74	118.05' LT.	767051.2115	514087.8491
PROP. C 671+05.40	39.14' LT.	766972.7112	514116.6551
PROP. C 671+09.25	28.14' LT.	766961.7745	514120.6683

**LEGEND**

- EXISTING CENTERLINE
- EXISTING RIGHT OF WAY LINE
- EXISTING EASEMENT LINE
- PROPOSED CENTERLINE
- PROPOSED RIGHT OF WAY LINE
- PROPOSED TEMPORARY EASEMENT LINE
- PROPOSED PERMANENT EASEMENT LINE
- SECTION LINE
- QUARTER SECTION LINE
- PROPERTY (DEED) LINE
- APPL APPARENT PROPERTY LINE
- MEASURED DIMENSION
- COMPUTED DIMENSION
- RECORDED DIMENSION
- FOUND IRON PIPE OR IRON ROD AT CORNER UNLESS OTHERWISE NOTED
- SET 1/2 INCH IRON ROD AT CORNER UNLESS OTHERWISE NOTED
- PERMANENT SURVEY MONUMENT, I.D.O.T. STD. 667(10) (TO BE SET BY OTHERS)
- CUT CROSS FOUND OR SET
- SAME OWNERSHIP
- EXISTING BUILDING

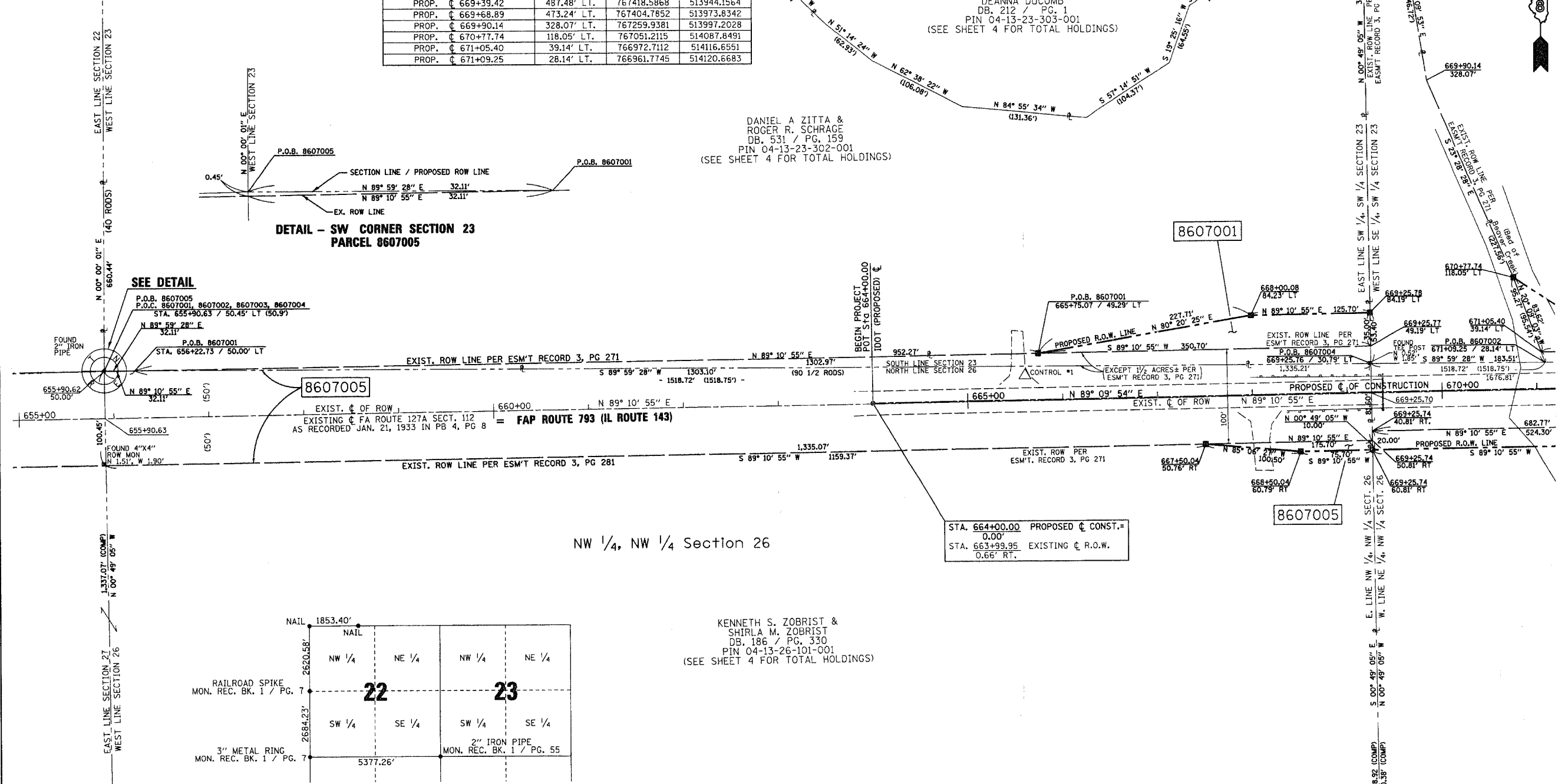

**DETAIL - SW CORNER SECTION 23 PARCEL 8607005**

SEE DETAIL

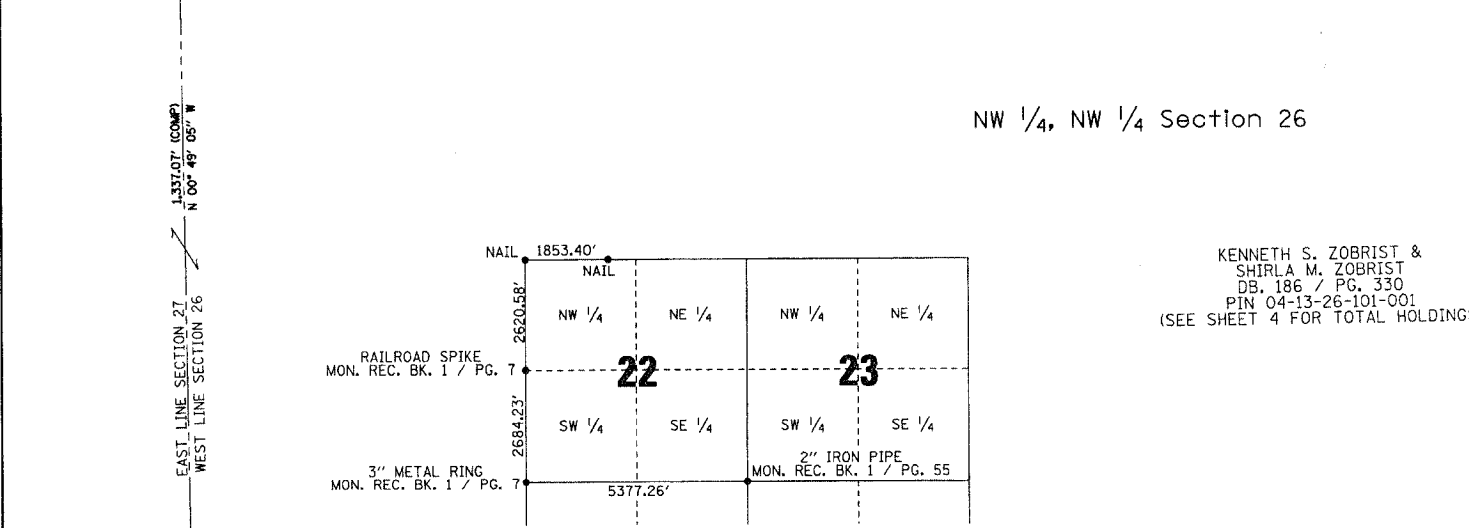
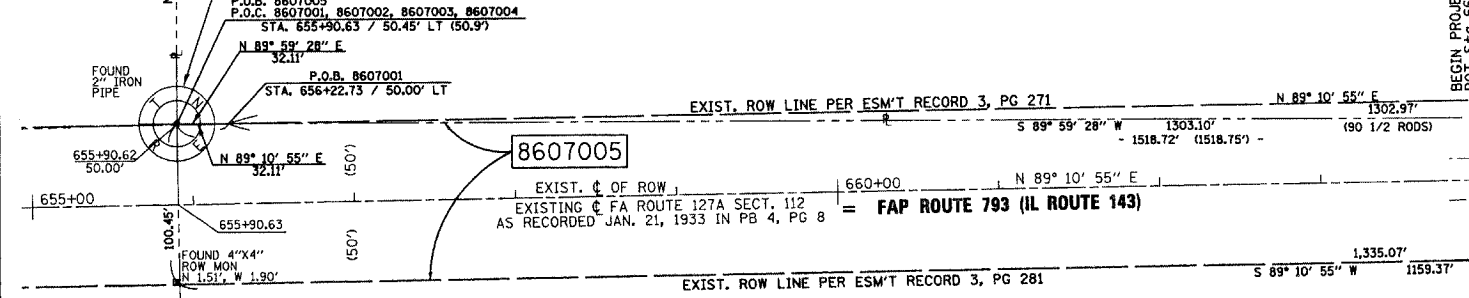

SPACE RESERVED FOR RECORDING OFFICER

PARCEL NO.	OWNER	TOTAL HOLDING ACRES	FEE SIMPLE ACQUISITION				REMAINDER ACRES	PERMANENT TAX NUMBER	PROPERTY ACQUIRED BY
			GROSS ACRES	PREVIOUSLY DEDICATED SQ. FT.	NET ACRES	EXCEPTED FROM TOTAL HOLDING SQ. FT.			
8607001	DANIEL A ZITTA & ROGER R. SCHRAGE, AS TENANTS IN COMMON; TITLE REPORT NO. BD-40	60.2216	0.1914	8,337	0	0.1914	8,337	60.0302	04-13-23-302-001
8607005	KENNETH S. ZOBRIST AND SHIRLA M. ZOBRIST, HUSBAND AND WIFE, AS JOINT TENANTS; TITLE REPORT NO. BD-45	132.3697	2.8187	122,783	2,7898	121,526	0.0289	1,257	04-13-26-101-001

STATE OF KENTUCKY )  
COUNTY OF McCRACKEN ) SS

I, RONALD S. BACON, AN ILLINOIS PROFESSIONAL LAND SURVEY CERTIFY THAT I HAVE SURVEYED THE PLAT OF HIGHWAY SHOW HEREON AND THAT THIS PROFESSIONAL SERVICE CONFORMS TO THE CURRENT ILLINOIS MINIMUM STANDARDS FOR A BOUNDARY SURVEY FOR THE PROPOSED PARCELS TO BE ACQUIRED BY THE STATE OF ILLINOIS, DEPARTMENT OF TRANSPORTATION, SHOWN HEREON.

DATED: 11/17/06  
RONALD S. BACON, PLS NO. 035-003586  
LICENSE EXPIRATION DATE: 11/30/2008

**GEOTECH**  
ENGINEERING & TESTING, INC.

500 South 17th Street Paducah, Kentucky 42003  
Phone: (270) 443-1995 Fax: (270) 443-1904

401 North Market Marion, IL 62959  
Phone: (618) 997-8190

REGISTRATION NO. 184-003268

ILLINOIS DEPARTMENT OF TRANSPORTATION  
**PLAT OF HIGHWAYS**  
FAP ROUTE 793 (IL ROUTE 143)  
SECTION 112BR-2  
BOND COUNTY  
JOB NO. R-98-007-06  
STA. 664+00 TO STA. 670+00

COMPLETION DATE OF FIELD WORK PERFORMED  
LAND SURVEY: 8/29/06  
RIGHT OF WAY STAKING: 11/1/06

ILLINOIS DEPARTMENT OF TRANSPORTATION  
DIVISION OF HIGHWAYS/DISTRICT 8  
1102 EASTPORT PLAZA DRIVE  
COLLINGSVILLE, ILLINOIS 62234-6198

SHEET 1 IS A COVER SHEET