

PART OF THE SW 1/4 OF SECTION 23, T4N, R3W, OF THE 3RD PM, BOND COUNTY, ILLINOIS

CONTRACT NO. 76897

F.A.P. RTE.	SECTION	COUNTY	TOTAL SHEETS	SHEET NO.
793	112BR-2	BOND	52	23A
STA. 671+50		TO STA. 676+50		
FED. ROAD DIST. NO.		ILLINOIS	FED. AID PROJECT	

COORDINATES AND BEARINGS SHOWN HEREON ARE BASED ON SURVEY CONTROL DATA AS PROVIDED BY THE ILLINOIS DEPARTMENT OF TRANSPORTATION.

STATION	OFFSET	NORTH	EAST
664+00.00	CL	766,923.3008	513,411.9016
671+65.07	59.12' LT	766,993.5610	514,176.0310
672+67.81	59.09' LT	766,995.0278	514,278.7618
673+50.07	59.06' LT	766,996.2022	514,361.0122
676+69.07	CL	766,941.7942	514,680.8350



LEGEND

- EXISTING RIGHT OF WAY LINE
- PROPOSED CENTERLINE
- PROPOSED RIGHT OF WAY LINE
- PROPOSED TEMPORARY USE PERMIT LINE
- SECTION LINE
- PROPERTY (DEED) LINE
- MEASURED DIMENSION
- RECORDED DIMENSION

BRADLEY C. SHERMAN &
KATHRYN L. SHERMAN
DB. 732 / PG. 297
PIN 04-13-23-310-001

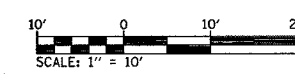
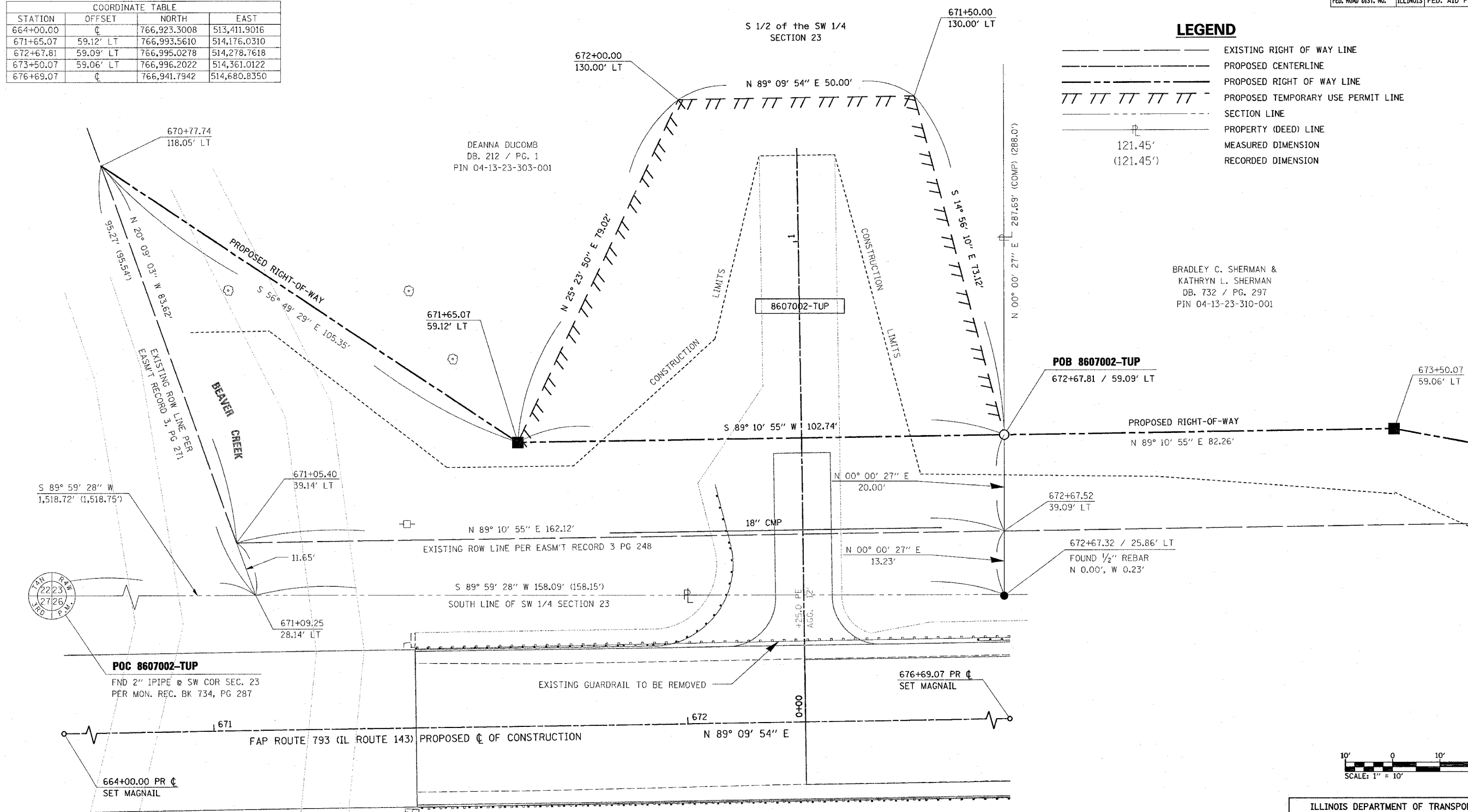

PARCEL NO.	OWNER	TUP AREA	PERMANENT TAX NUMBER	TUP PURPOSE	PROPERTY ACQUIRED BY
8607002-TUP	DEANNA DUCOMB DB. 212, PG. 1 TITLE COMMITMENT NUMBER BD-41	5,415± SQ FT 0.1243± ACRES	04-13-23-303-001	ENTRANCE CONSTRUCTION	

ILLINOIS DEPARTMENT OF TRANSPORTATION
TEMPORARY USE PERMIT EXHIBIT
FAP ROUTE 793 (IL 143)
SECTION 112BR-2
BOND COUNTY
JOB NO. R-98-007-06
STATION 671+00 TO STATION 673+00

SHEET 1 OF 1

ILLINOIS DEPARTMENT OF TRANSPORTATION
DIVISION OF HIGHWAYS/REGION 5/DISTRICT 8
1102 EASTPORT PLAZA DRIVE
COLLINSVILLE, ILLINOIS 62234-6198

PLOT DATE = 6/3/2007
 PLOT SCALE = 20.0000"
 REFERENCE = BREF#