

| ROUTE NO. | SECTION | COUNTY    | TOTAL SHEETS | SHEET NO. |
|-----------|---------|-----------|--------------|-----------|
| FAU 8384  | #       | EFFINGHAM | 95           | 16        |

FED. ROAD DIST. NO. 7 ILLINOIS FED. AID PROJECT: IFF-409004  
 \* SECTION 05-00094-01-PV  
 SECTION 03-00098-00-BR  
 CONTRACT #95503

**FAYETTE AVENUE SURVEY CENTERLINE CURVE #1**  
 PI STA=33+92.69  
 Delta=3°27'50"  
 De=42'14.36'  
 T=75.00'  
 R=2554.16'  
 L=449.93'  
 C=449.93'  
 E=100'  
 M=10'  
 PC STA=33+17.69  
 PRC STA=34+67.65

**CURVE #2**  
 PI STA=35+42.65  
 Delta=3°32'20"  
 De=42'21.36'  
 T=75.00'  
 R=2427.78'  
 L=449.95'  
 C=449.93'  
 E=100'  
 M=10'  
 PC STA=34+67.65  
 PT STA=36+17.60

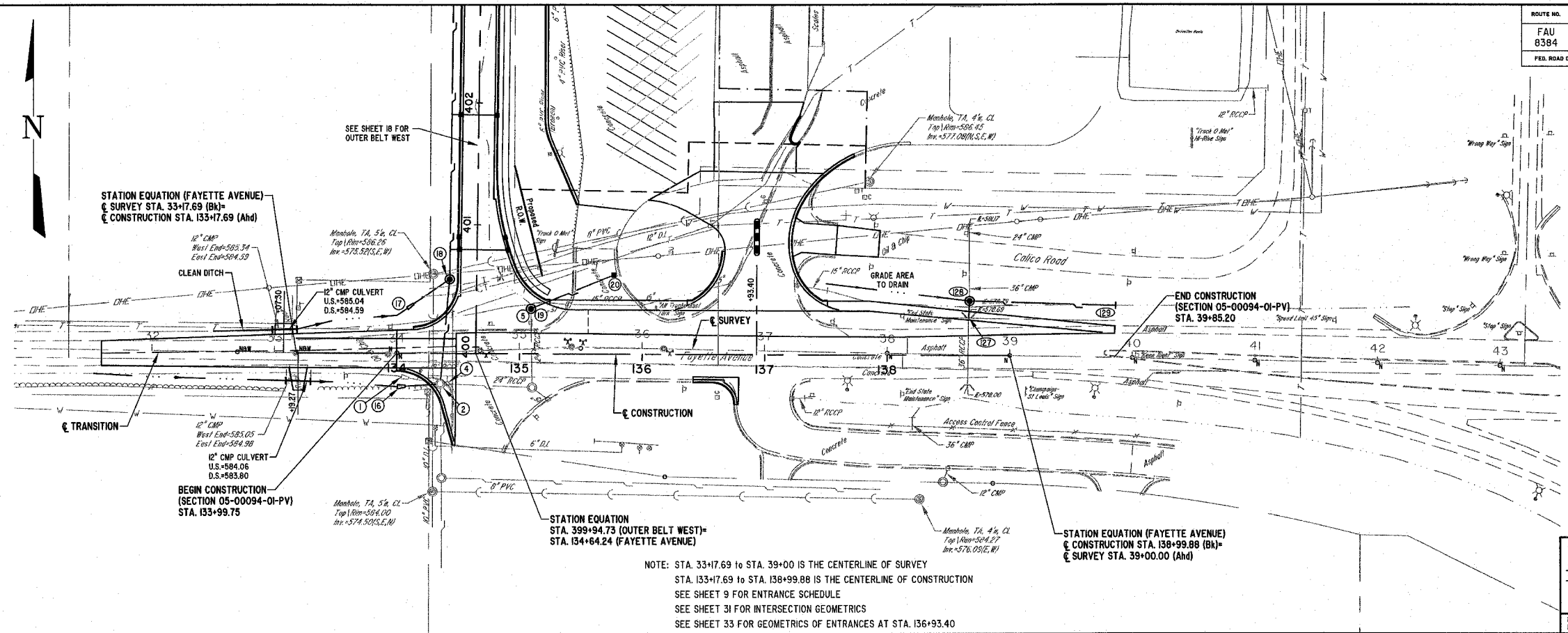

**BM #1**  
 TOP OF IRON PIN AT NORTHWEST  
 CORNER OF OVERPASS  
 40' I.L.T. STA. 48+39.19  
 ELEVATION=599.09

**BM #2**  
 CHISELED SQUARE IN CONCRETE BASE  
 OF THE LIGHT POLE AT PETRO  
 TRUCK ENTRANCE  
 ELEVATION=584.74

**MILANO & GRUNLOH ENGINEERS, LLC**  
 14 WEST WASHINGTON  
 P.O. BOX 897  
 EFFINGHAM, ILLINOIS 62401  
 Phone: (217) 347-7262  
 (300) 677-2774  
 Fax #: (217) 342-3433  
 Web Address: www.mgeengineers.com  
 Design Firm #: 104-00308

File name: S:\DWG\05\0504\dwg\Street Plans.dwg  
 Plot date: 03/30/07 at 12:00 P.M. 955584603

SCALES:  
 1" = 50' HOR  
 1" = 5' VER

