

F.A. RTE.	SECTION	COUNTY	TOTAL SHEETS	SHEET NO.
9127	06-00081-02-LS	MADISON	45	9
STA. 25+00		TO STA. 29+06		
FED. ROAD DIST. NO. ILLINOIS		FED. AID PROJECT		

LARRY HRUBUSICKY
327 W. MAIN ST.
PARCEL NO.
13-2-21-33-07-204-019
DB 4543 PG 3930

RICHARD B. HUTSCH
319 W. MAIN ST.
PARCEL NO.
13-2-21-33-07-204-018
DB 3272 PG 1713

STEVEN L. CONNER
317 W. MAIN ST.
PARCEL NO.
13-2-21-33-07-204-017.T00
DB 4167 PG 0964

SCOTT M. MOORE
311 W. MAIN ST.
PARCEL NO.
13-2-21-33-11-204-016
DB 4446 PG 1981

SCOTT M. MOORE
313 W. MAIN ST.
PARCEL NO.
13-2-21-33-11-204-015
DB 4445 PG 3983

B & K AUTO SALES AND SERVICE, INC.
301 W. MAIN ST.
PARCEL NO.
13-2-21-33-07-204-014.T00
DB 4251 PG 295

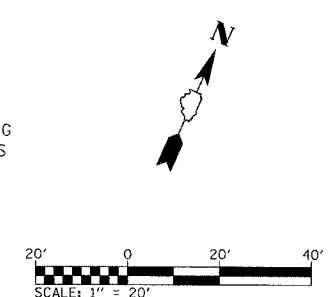
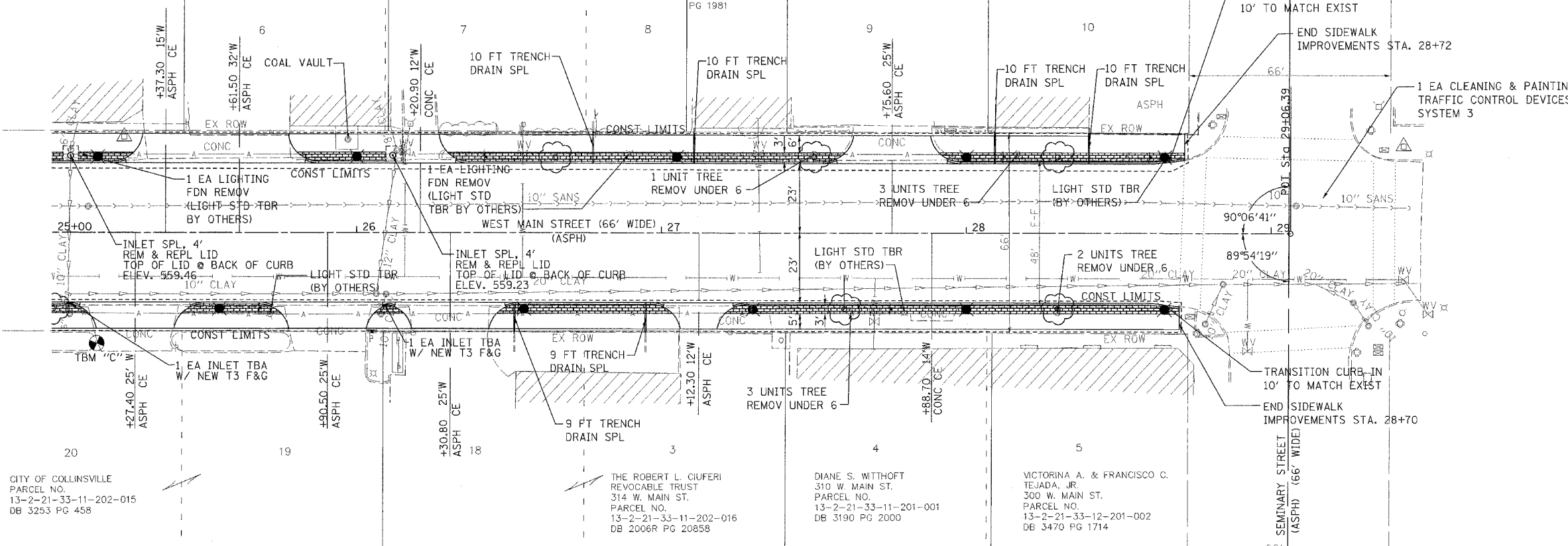

- LEGEND**
- PROPOSED TREE
 - CONTROL POINT
 - PROPOSED LIGHT STANDARD
 - PROPOSED SIGN
 - HMA PAVEMENT IMPRINTING
 - PCC SIDEWALK, 4" SPECIAL
 - DETECTABLE WARNINGS

PLAN

DATE	BY

REVISIONS

NO.	DATE	DESCRIPTION

PROFILE

DATE	BY

REVISIONS

NO.	DATE	DESCRIPTION

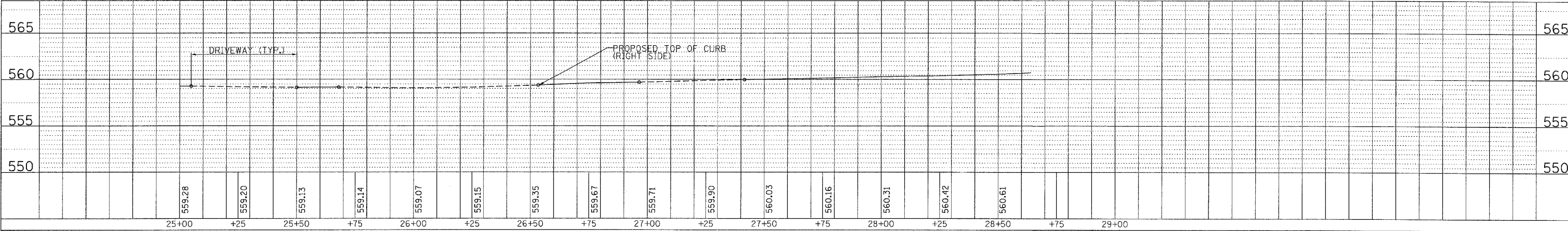
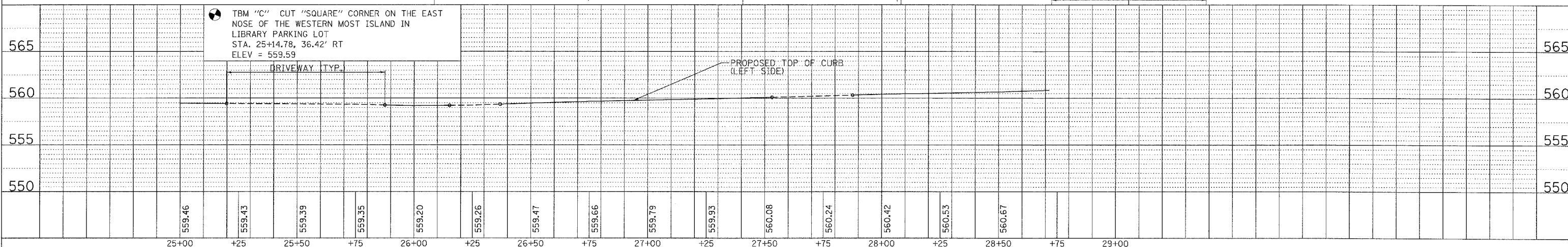

PLOT DATE = #DATE#
FILE NAME = #FILE#
PLOT SCALE = #SCALE#
USER NAME = #USER#