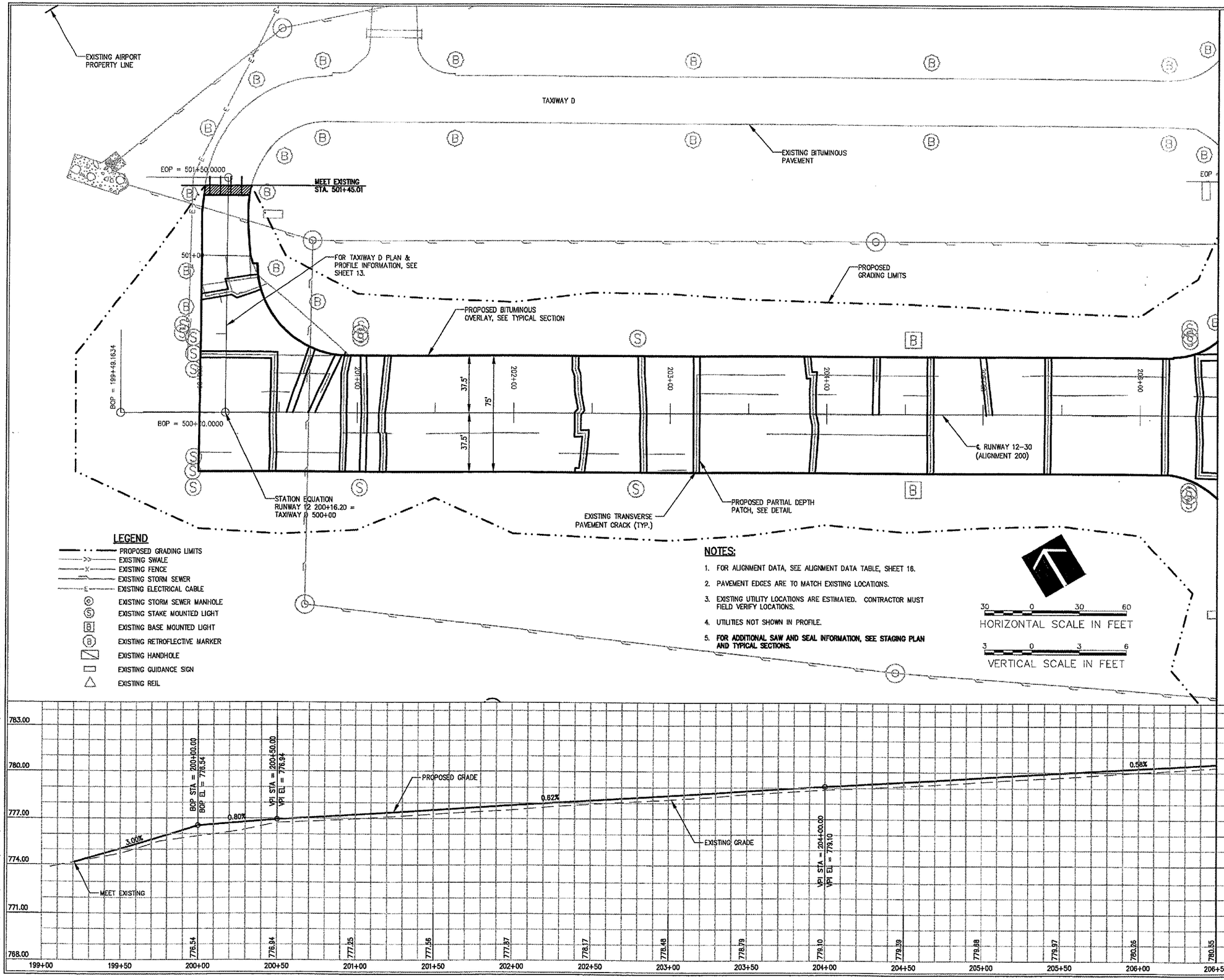

NOTES:

1. FOR ALIGNMENT DATA, SEE ALIGNMENT DATA TABLE, SHEET 16.
2. PAVEMENT EDGES ARE TO MATCH EXISTING LOCATIONS.
3. EXISTING UTILITY LOCATIONS ARE ESTIMATED. CONTRACTOR MUST FIELD VERIFY LOCATIONS.
4. UTILITIES NOT SHOWN IN PROFILE.
5. **FOR ADDITIONAL SAW AND SEAL INFORMATION, SEE STAGING PLAN AND TYPICAL SECTIONS.**

DI023

HANSON
HANSON PROFESSIONAL SERVICES INC.
815 Commerce Drive Suite 200
Oak Brook, Illinois 60523
Telephone: 630.990.3800
Fax: 630.990.3801

City of Dixon
CITY OF DIXON, ILLINOIS
Post Office Box 386
Dixon, Illinois 61021
Telephone: 815.288.1485

DIXON MUNICIPAL AIRPORT
CHARLES R. WALGREEN FIELD

REPAIR AND OVERLAY
PORTIONS OF RUNWAY 12-30

AIP PROJECT NO. 3-17-0036-B10
IDA PROJECT NO. C73-3686

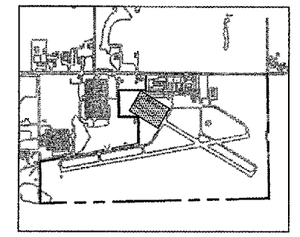

No.	Drawing Issue Description	Date	By

Date
APRIL 20, 2007

Sheet Title
PLAN AND PROFILE
RUNWAY 12-30
STA. 199+49.16
THRU STA. 206+50

843-06B8013
Project Number
LDH 11/02/06
Layout By Date
LDH 11/02/06
Designed By Date
RMH 04/20/07
Reviewed By Date
LDH
Drawn By
Sheet No.
9

I:\06JOBS\00843\06B8013\DRAWINGS\SHEETS\09-PLAN & PROFILE 200.DWG MAY 11, 2007 10:07AM LDH