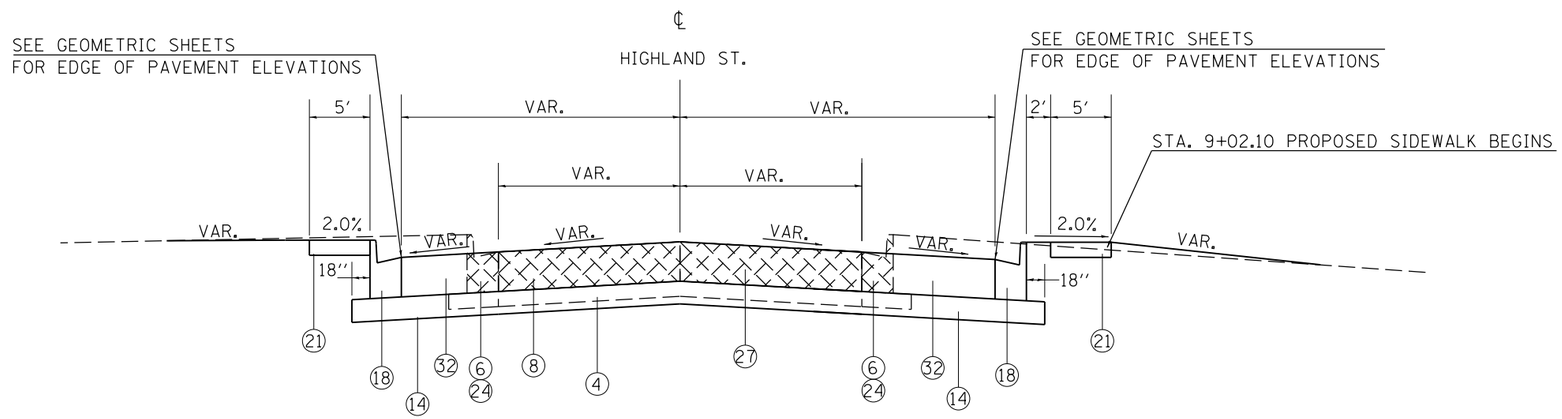

TO BE USED:
STA. 8+75.42 TO STA. 9+49.97

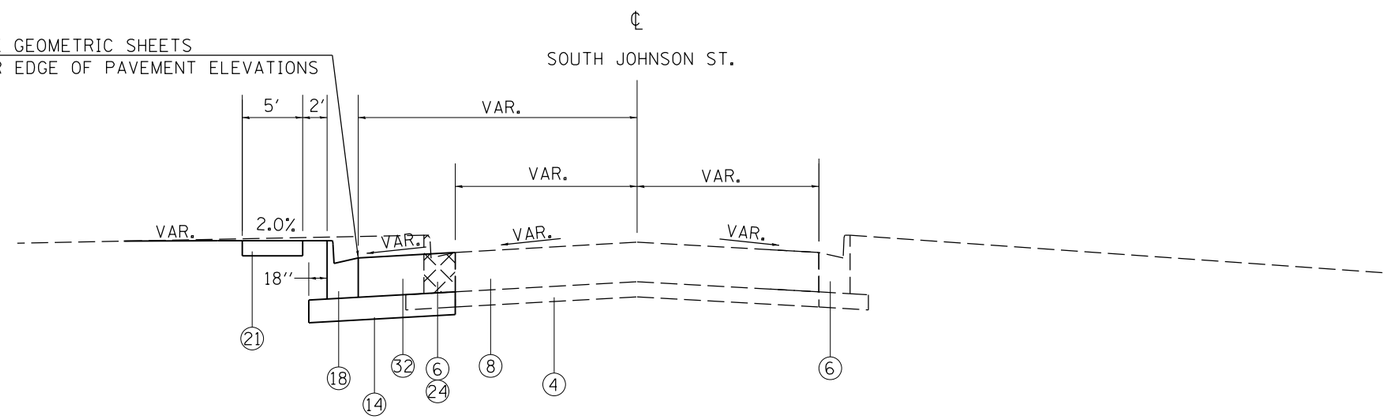

TO BE USED:
STA. 9+04.27 TO STA. 9+55.24

1 EXIST. PCC PAVEMENT 10″
2 EXIST. HMA RESURFACING 3 1/4″
3 EXIST. HMA SHOULDER 8″
4 EXIST. SUB-BASE GANULAR MATERIAL
5 EXIST. MEDIAN
6 EXIST. COMBINATION CURB & GUTTER
7 EXIST. SIDEWALK
8 EXIST. PAVEMENT
9 EXIST. MEDIAN SURFACE

10 PROP. HMA FULL DEPTH PAVEMENT 14 3/4″
11 PROP. HMA POLY SURFACE COURSE, MIX ″E″, N105, 1 1/2″
12 PROP. HMA POLY BINDER COURSE, IL-19.0, N105, 1 3/4″ & VARIABLE
13 CONCRETE MEDIAN, TYPE SB-6.06
14 PROP. SUB-BASE GRANULAR MATERIAL, TYPE A 8″
15 PROP. HMA SHOULDER 8″
16 PROP. PORTLAND CEMENT PAVEMENT 10″, JOINTED
17 PROP. SUB-BASE GRANULAR MATERIAL, TYPE C
18 PROP. COMBINATION CONCRETE CURB AND GUTTER, TYPE B-6.24
19 PROP. COMBINATION CONCRETE CURB AND GUTTER, TYPE B-6.06

20 PROP. CONCRETE MEDIAN SURFACE, 4″
21 PROP. PORTLAND CEMENT CONCRETE SIDEWALK, 5″
22 PROP. HMA SURFACE REMOVAL 3 1/4″
23 PROP. MEDIAN REMOVAL
24 PROP. CC&G REMOVAL
25 PROP. AGGREGATE FILL (INCIDENTAL)
26 PROP. SIDEWALK REMOVAL
27 PROP. PAVEMENT REMOVAL
28 PROP. PAVED SHOULDER REMOVAL
29 PROP. COMBINATION CONCRETE CURB AND GUTTER, SPECIAL
30 PROP. SEGMENTAL BLOCK RETAINING WALL
31 PROP. CONCRETE GUTTER, TYPE A
32 PROP. PCC PAVEMENT 8″
33 PROP. COMBINATION CONCRETE CURB AND GUTTER, TYPE B-6.12

FILE NAME = c:\pw_work\pwidot\kelleykd\d0184451\78203-sht-typ.dgn	USER NAME = $USER$	DESIGNED -	REVISED -
		DRAWN -	REVISED -
	PLOT SCALE = 100.0000 ′ / in.	CHECKED -	REVISED -
	PLOT DATE = 5/11/2012	DATE -	REVISED -

STATE OF ILLINOIS
DEPARTMENT OF TRANSPORTATION

TYPICALS
HIGHLAND ST./SOUTH JOHNSON ST.

SCALE: | SHEET NO. OF SHEETS | STA. TO STA.

F.A.P. RTE.	SECTION	COUNTY	TOTAL SHEETS	SHEET NO.
331	(1X-1)R-5,RS-3,N-5,TS-4	WILLIAMSON	288	26

CONTRACT NO. 78203

ILLINOIS FED. AID PROJECT