F.A.I. RTE.	SECTION	COUNTY	TOTAL SHEETS	SHEET NO.
90/94	*	COOK	312	56
STA. 6056+35.37	TO STA. 6057+00			
FED. ROAD DIST. NO. 1	ILLINOIS	FED. AID PROJECT		

60A62 * (1919.15, 2021-922 PT1 & PT2) R-1

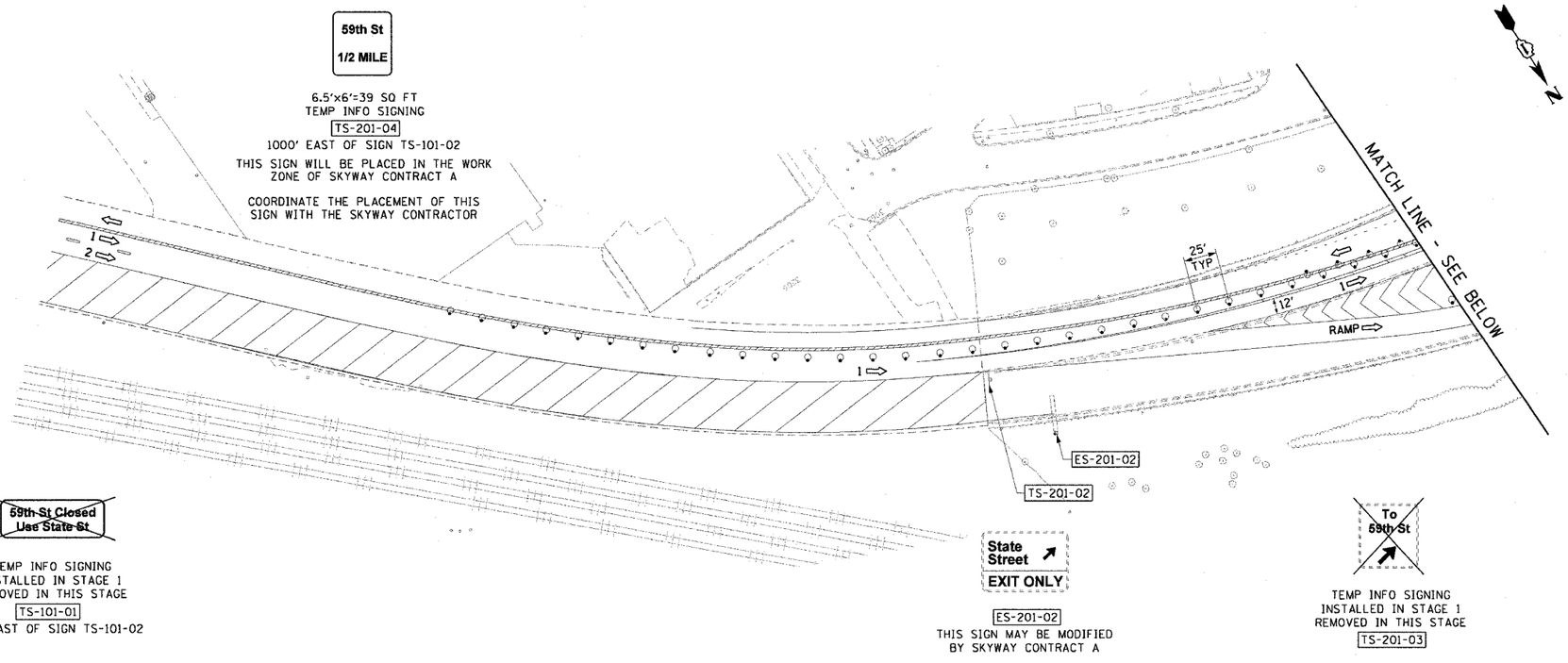

LEGEND:

1	LANE NUMBER AND DIRECTION OF TRAFFIC
	WORK AREA
	TEMPORARY PAVEMENT
	IMPACT ATTENUATORS, TEMPORARY (NON-REDIRECTIVE), TEST LEVEL 3
	DRUM OR BARRICADE TYPE II WITH STEADY BURNING LIGHT
	BARRICADE TYPE III
	TEMPORARY CONCRETE BARRIER
1	LINE 4" (YELLOW EDGE)
2	LINE 4" (WHITE EDGE)
3	LINE 4" (SKIP DASH, 6' SKIP - 2' DASH, WHITE)
4	LINE 5" (SKIP DASH, 30' SKIP - 10' DASH, WHITE)
5	LINE 8" (WHITE GORE LINE)
6	LINE 8" (SKIP DASH, 12' SKIP - 3' DASH, WHITE)
7	LINE 12" (DIAGONAL, 30' C-C, WHITE)
8	LETTERS AND SYMBOLS
ES-XXX-XX	EXISTING OVERHEAD OR CANTILEVER SIGNS
GS-XXX-XX	EXISTING POST MOUNTED SIGNS
TS-XXX-XX	TEMPORARY SIGNS
+XX.XX	STATION PROVIDED FROM THE ± SB I-90/94 EXPRESS LANES
(+XX.XX)	STATION PROVIDED FROM THE ± SB I-90/94 LOCAL LANES

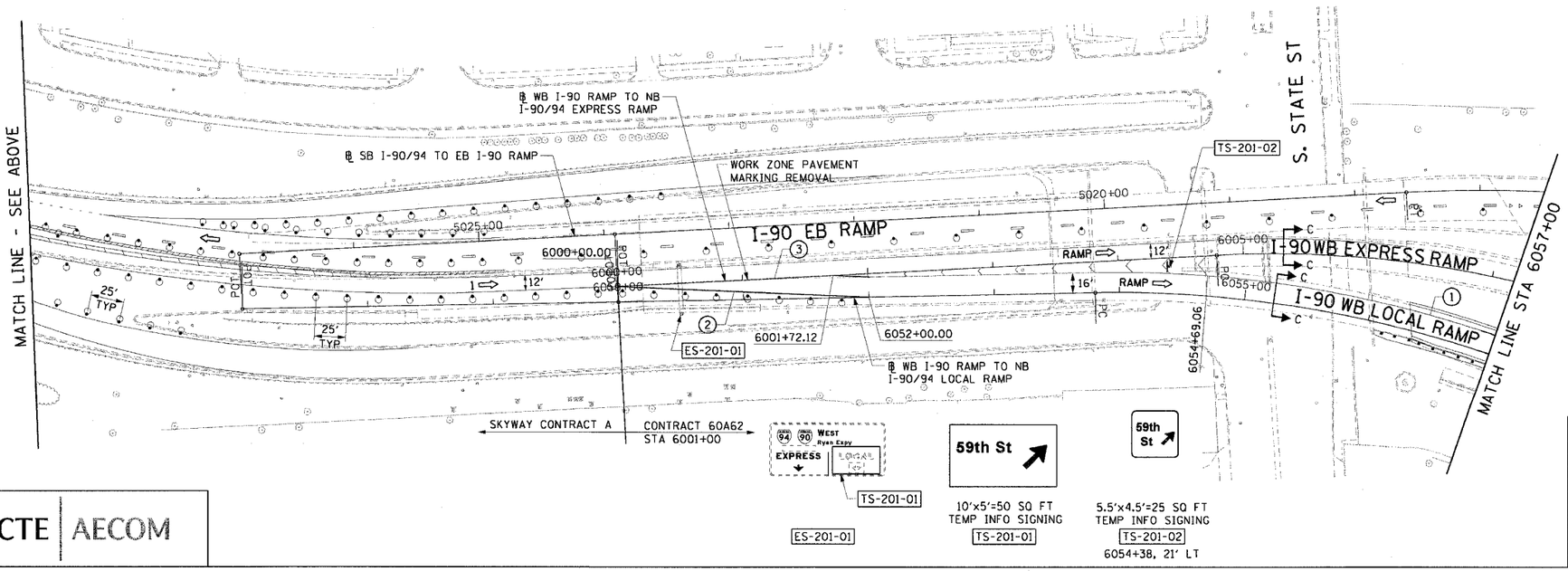

NOTES:

1. SEE SHEET MOTTS-01 FOR TYPICAL SECTIONS.
2. SEE TEMPORARY SIGN PANEL SHEETS FOR DETAILS.

0 50' 100'

MOT-201

CTE | AECOM

REVISIONS	
NAME	DATE

ILLINOIS DEPARTMENT OF TRANSPORTATION
F.A.I. 90/94 (DAN RYAN EXPRESSWAY)
63RD STREET TO GARFIELD BLVD (NB LOCAL LANES)

SUGGESTED STAGES OF CONSTRUCTION AND TRAFFIC CONTROL
STAGE 2

SCALE: 1"=50' DRAWN BY: PHP
DATE: June 9, 2006 CHECKED BY: RMG

6/21/2006 3:34:14 PM

P:\PROJECTS\CIVIL\8-CNTRS 18 & 19\STHCNTR 18\MOT\MOT_18GATE2_01.DGN