

F.A.I. RTE.	SECTION	COUNTY	TOTAL SHEETS	SHEET NO.
90/94		COOK	566	1
62301	(2021-922 PT2 ETC 2324.6-1P) R-10			

INDEX OF SHEETS
FOR INDEX OF SHEETS, SEE SHEET NO. 2

DESIGN NUMBER
D-91-417-01 47TH ST TO 31ST ST
D-91-419-01 GARFIELD BLVD TO 47TH ST

PROJECT LOCATED IN CITY OF CHICAGO

DESIGN DESIGNATION

NB LOCAL LANES: 8568 (35) URBAN INTERSTATE 264.46 (CRC-30)

	ADT (2020)	DESIGN SPEED	POSTED SPEED
NB LOCAL LANES	140,775	60	45
RAMP 39C	8,625	45	40
RAMP 43B	2,950	45	40
RAMP 43C	7,605	45	40
RAMP 47B	4,810	45	40

STATE OF ILLINOIS
DEPARTMENT OF TRANSPORTATION
DIVISION OF HIGHWAYS
PLANS FOR PROPOSED FEDERAL AID HIGHWAY

F.A.I. ROUTE 90/94 (DAN RYAN EXPRESSWAY)
SECTION (2021-922 PT2 ETC 2324.6-1P) R-10
PROJECT: ACIM-000S(519)
RECONSTRUCTION OF NORTHBOUND LOCAL LANES AND RAMPS BETWEEN GARFIELD BOULEVARD AND 31ST STREET
COOK COUNTY
C-91-418-01

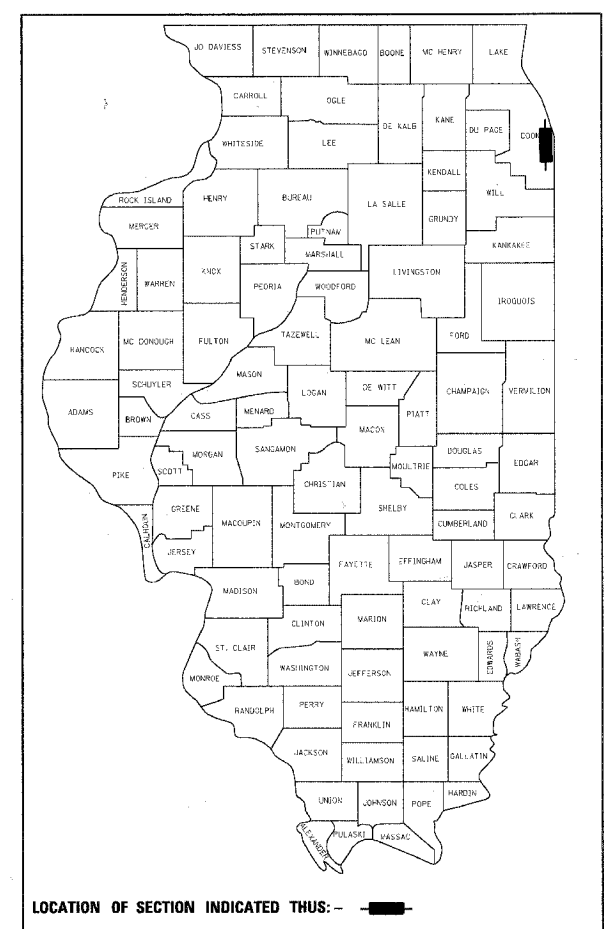

LOCATION OF SECTION INDICATED THUS: -

 SIGNATURE: <i>John Allen Lukowicz</i> DATE: 6-06-06 EXPIRES: 11-30-07 ALL CTE SHEETS	 SIGNATURE: <i>Richard W. Stafford</i> DATE: June 6, 2006 EXPIRES: Nov. 30, 2007
 SIGNATURE: <i>Robert M. Convia</i> DATE: 6-06-06 EXPIRES: 11-30-07	 SIGNATURE: <i>DeWitt D. Moses</i> DATE: June 6, 2006 EXPIRES: Nov. 30, 2007
 SIGNATURE: <i>James P. Coleman</i> DATE: 6-06-06 EXPIRES: 11-30-07	 SIGNATURE: <i>Mir S. Ali Khan</i> DATE: 6-6-06 EXPIRES: 11-30-07 ALL KEI SHEETS
 SIGNATURE: <i>Matthew J. Pregon</i> DATE: 6-5-2006 EXPIRES: 11-30-2006	 SIGNATURE: <i>Brian L. Umbright</i> DATE: June 6, 2006 EXPIRES: Nov. 30, 2006

RETAINING WALL STRUCTURE NO. 016-W977
RETAINING WALL DESIGNATION: N-43N-R
RETAINING WALL DESIGNATION: N-43S-R

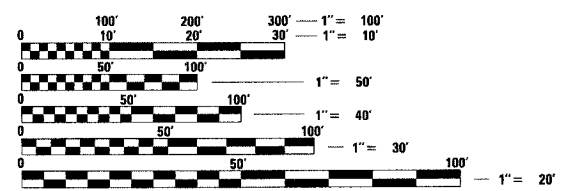

FULL SIZE PLANS HAVE BEEN PREPARED USING STANDARD ENGINEERING SCALES. REDUCED SIZED PLANS WILL NOT CONFORM TO STANDARD SCALES. IN MAKING MEASUREMENTS ON REDUCED PLANS, THE ABOVE SCALES MAY BE USED.

BEFORE EXCAVATING CALL:
CHICAGO UTILITY ALERT NETWORK
(312) 744-7000

CONTRACT NO. 62301

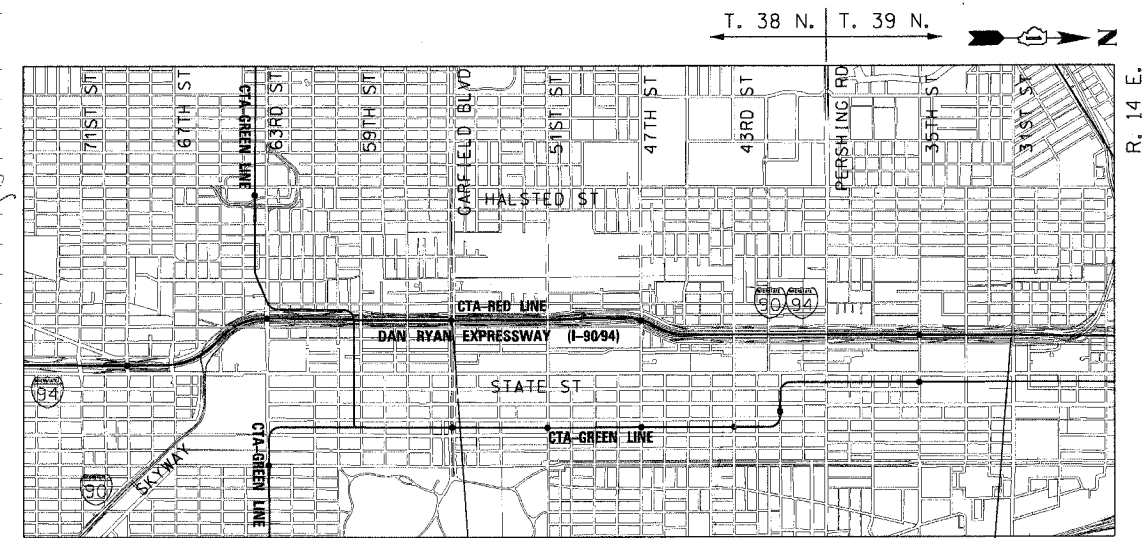

PROJECT BEGINS
NB I-90/94
LOCAL LANES
STA 4474 + 50.00

PROJECT ENDS
NB I-90/94
LOCAL LANES
STA 4641 + 56.00

LOCATION MAP

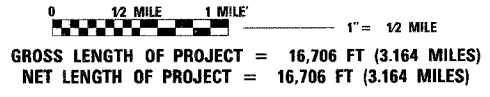

DISTRICT ONE DESIGN/CONSULTANT SERVICES PROJECT MANAGER
RAJENDRA SHAH (847) 705-4555

STATE OF ILLINOIS
DEPARTMENT OF TRANSPORTATION
DIVISION OF HIGHWAYS

SUBMITTED June 1, 2006

Diane M. O'Keefe
DEPUTY DIRECTOR OF HIGHWAYS, REGION ENGINEER

Mike Hine
ENGINEER OF DESIGN AND ENVIRONMENT

Milton R. Suss
DIRECTOR OF HIGHWAYS, CHIEF ENGINEER

CTE | AECOM

BOWMAN, BARRETT & ASSOCIATES INC.
CONSULTING ENGINEERS
Chicago, Illinois
312.228.0100
www.bbainc.com

PRINTED BY THE AUTHORITY OF THE STATE OF ILLINOIS