

F.A.I.	SECTION	COUNTY	TOTAL SHEETS	SHEET NO.
94/90	*	COOK	565	71
STA.	TO STA.			
FED. ROAD DIST. NO.	ILLINOIS	FED. AID PROJECT		

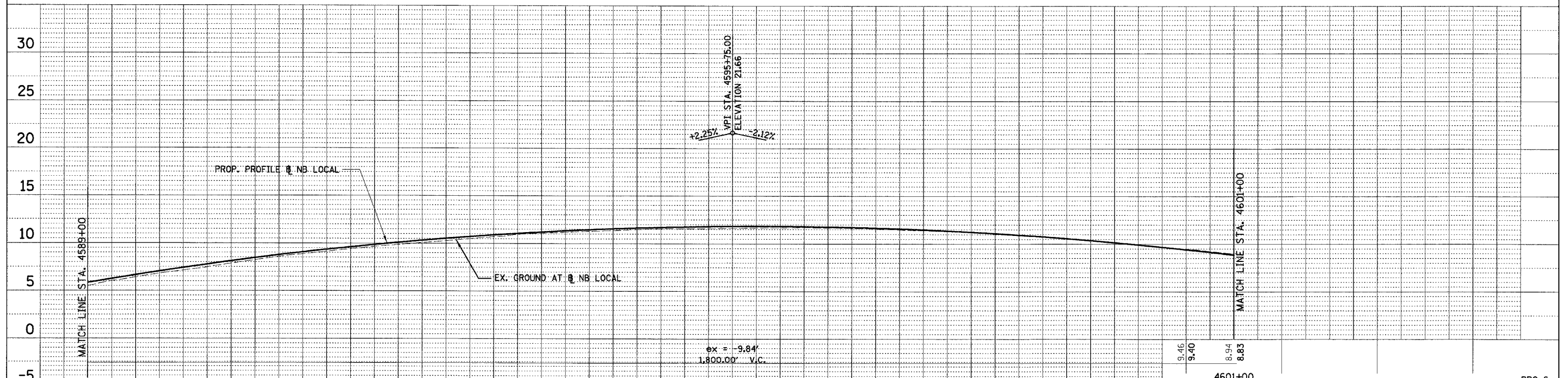
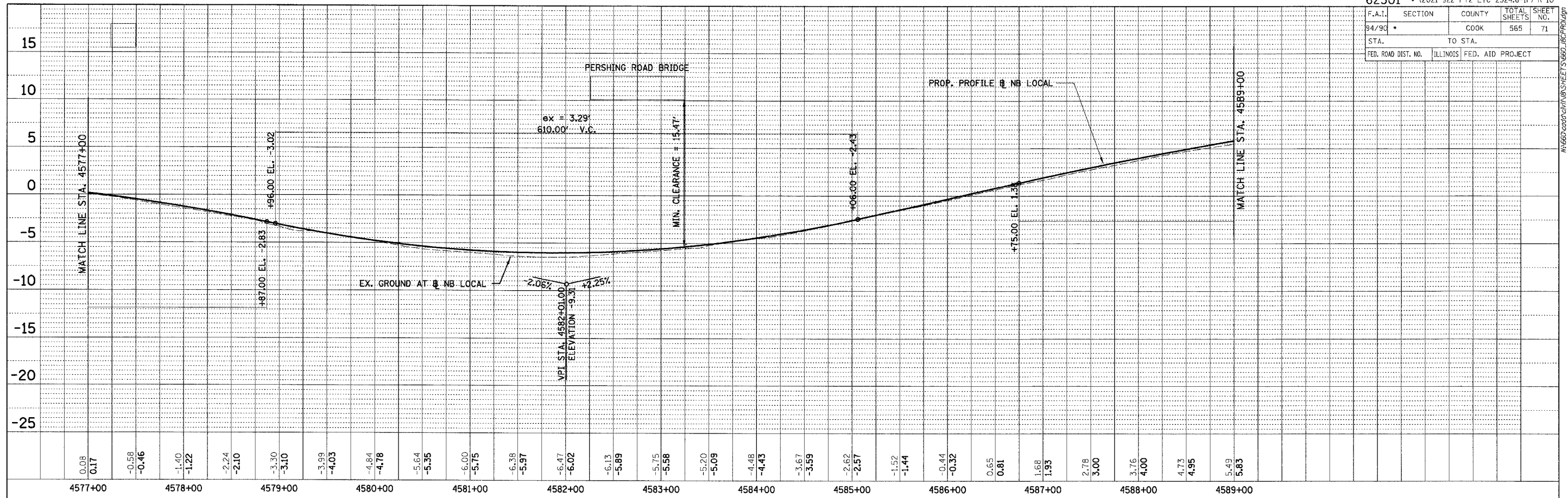

PLAN	SURVEYED	BY	DATE
NOTE BOOK	ALIGNED	CHECKED	
NO.	CADD	FILE NAME	

PLAN	SURVEYED	BY	DATE
NOTE BOOK	ALIGNED	CHECKED	
NO.	CADD	FILE NAME	

BOWMAN, BARRETT & ASSOCIATES INC
 CONSULTING ENGINEERS
 Chicago, Illinois
 312.228.0100
 www.bbandainc.com

4591+00	8.58	9.13	9.65	10.0	10.5	10.9	11.18	11.37	11.56	11.71	11.80	11.66	11.71	11.62	11.48	11.33	11.05	10.7	10.3	9.92
4592+00	8.76	9.34	9.86	10.3	10.7	11.06	11.33	11.55	11.70	11.81	11.83	11.71	11.81	11.72	11.57	11.36	11.09	10.7	10.3	9.92
4593+00																				
4594+00																				
4595+00																				
4596+00																				
4597+00																				
4598+00																				
4599+00																				
4600+00																				

4589+00	5.83	6.40	7.14	7.42	7.67	8.12	8.58	8.76	9.13	9.65	9.86	10.0	10.3	10.5	10.7	10.9	10.7	10.7	10.3	9.92
4590+00																				
4591+00																				
4592+00																				
4593+00																				
4594+00																				
4595+00																				
4596+00																				
4597+00																				
4598+00																				
4599+00																				
4600+00																				

REVISIONS	
NAME	DATE

ILLINOIS DEPARTMENT OF TRANSPORTATION
 F.A.I. 94/90 (DAN RYAN EXPRESSWAY)
 GARFIELD BLVD TO 31ST STREET (NB LOCAL LANES)
 PROFILES - NORTHBOUND LOCAL LANES
 SCALE: 1" = 5' VERT
 SCALE: 1" = 50' HORIZ
 DATE: 06/09/06
 DRAWN BY: JDC
 CHECKED BY: RS

12/25/04 PM 6/7/2006