

F.A.I. RTE.	SECTION	COUNTY	TOTAL SHEETS	SHEET NO.
90/94	•	COOK	593	1
62303 • (2021-922 PT2 ETC 2324.6-1P) R-11				

INDEX OF SHEETS
FOR INDEX OF SHEETS, SEE SHEET NO. 2

DESIGN NUMBER
D-91-417-01 47TH ST TO 31ST ST
D-91-419-01 GARFIELD BLVD TO 47TH ST

PROJECT LOCATED IN CITY OF CHICAGO

DESIGN DESIGNATION

SB LOCAL LANES: 6042 (35) URBAN INTERSTATE 264.46 (CRC-30)

SB LOCAL LANES	ADT (2020)	DESIGN SPEED	POSTED SPEED
RAMP 39D	122,330	60	45
RAMP 43A	7,120	45	40
RAMP 43D	5,335	45	40
RAMP 47A	5,000	45	40
	14,040	45	40

STATE OF ILLINOIS
DEPARTMENT OF TRANSPORTATION
DIVISION OF HIGHWAYS

**PLANS FOR PROPOSED
FEDERAL AID HIGHWAY**

F.A.I. ROUTE 90/94 (DAN RYAN EXPRESSWAY) (I90/94)
SECTION (2021-922 PT2 ETC 2324.6-1P) R-11
PROJECT: ACIM-000S(517)
RECONSTRUCTION OF SOUTHBOUND LOCAL LANES AND RAMPS BETWEEN GARFIELD BOULEVARD AND 31ST STREET
COOK COUNTY
C-91-420-01



 SIGNATURE <i>John Alendi</i> DATE <i>6-6-06</i> EXPIRES <i>11-30-07</i> ALL CTE SHEETS	 SIGNATURE <i>Rick W. Staffal</i> DATE <i>June 6, 2006</i> EXPIRES <i>Nov. 30, 2007</i>
 SIGNATURE <i>Robert M. Govek</i> DATE <i>6-6-06</i> EXPIRES <i>11-30-07</i>	 SIGNATURE <i>Dennis D. Moore</i> DATE <i>June 6, 2006</i> EXPIRES <i>Nov. 30, 2007</i>
 SIGNATURE <i>James P. Coleman</i> DATE <i>6-6-06</i> EXPIRES <i>11-30-07</i>	 SIGNATURE <i>Mir. S. Alifan</i> DATE <i>6-6-06</i> EXPIRES <i>11-30-07</i> ALL KEI SHEETS
 SIGNATURE <i>Matthew J. Pregmen</i> DATE <i>6-5-2006</i> EXPIRES <i>11-30-2006</i>	 SIGNATURE <i>Brian L. Umbright</i> DATE <i>June 6, 2006</i> EXPIRES <i>Nov. 30, 2006</i>

PROJECT BEGINS
SB I-90/94
LOCAL LANES
STA 3475 + 50.00

PROJECT ENDS
SB I-90/94
LOCAL LANES
STA 3635 + 14.00

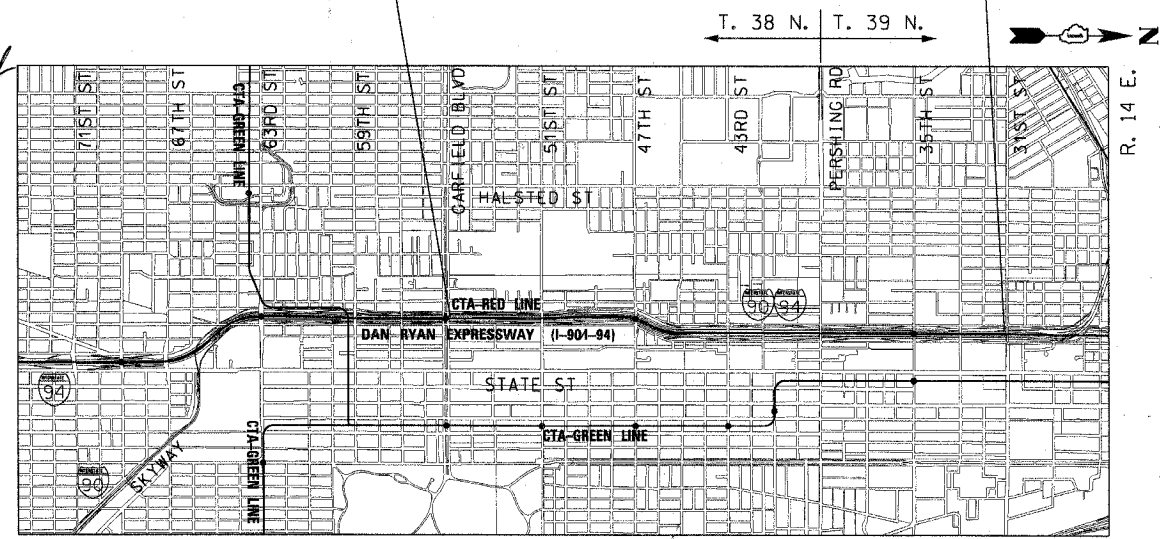

RETAINING WALL STRUCTURE NO. 016-W978
RETAINING WALL DESIGNATION: S-47N-R
RETAINING WALL DESIGNATION: S-43N-F
RETAINING WALL DESIGNATION: S-39S-R

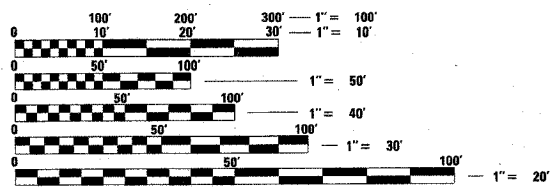

FULL SIZE PLANS HAVE BEEN PREPARED USING STANDARD ENGINEERING SCALES. REDUCED SIZED PLANS WILL NOT CONFORM TO STANDARD SCALES. IN MAKING MEASUREMENTS ON REDUCED PLANS, THE ABOVE SCALES MAY BE USED.

BEFORE EXCAVATING CALL:
CHICAGO UTILITY ALERT NETWORK
(312) 744-7000

CONTRACT NO. 62303

LOCATION MAP

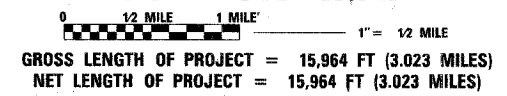

DISTRICT ONE DESIGN/CONSULTANT SERVICES PROJECT MANAGER
RAJENDRA SHAH (847) 705-4555

STATE OF ILLINOIS
DEPARTMENT OF TRANSPORTATION
DIVISION OF HIGHWAYS

SUBMITTED *June 1, 2006*

Diane M. O'Keefe /cd
DEPUTY DIRECTOR OF HIGHWAYS, REGION ENGINEER

June 30, 2006
Mike Hine /RD
ENGINEER OF DESIGN AND ENVIRONMENT

June 30, 2006
Milton L. Sear /P.E. /RD
DIRECTOR OF HIGHWAYS, CHIEF ENGINEER

BOWMAN, BARRETT & ASSOCIATES INC.
CONSULTING ENGINEERS
Chicago, Illinois
312.228.0100
www.bbandainc.com

CTE | AECOM

PRINTED BY THE AUTHORITY
OF THE STATE OF ILLINOIS