F.A.I.	SECTION	COUNTY	TOTAL SHEETS	SHEET NO.
94/90	*	COOK	588	105
STA.		TO STA.		
FED. ROAD DIST. NO.	ILLINOIS	FED. AID PROJECT		

62303 * (2021-922 PT2 ETC 2324.6-1P) R-11

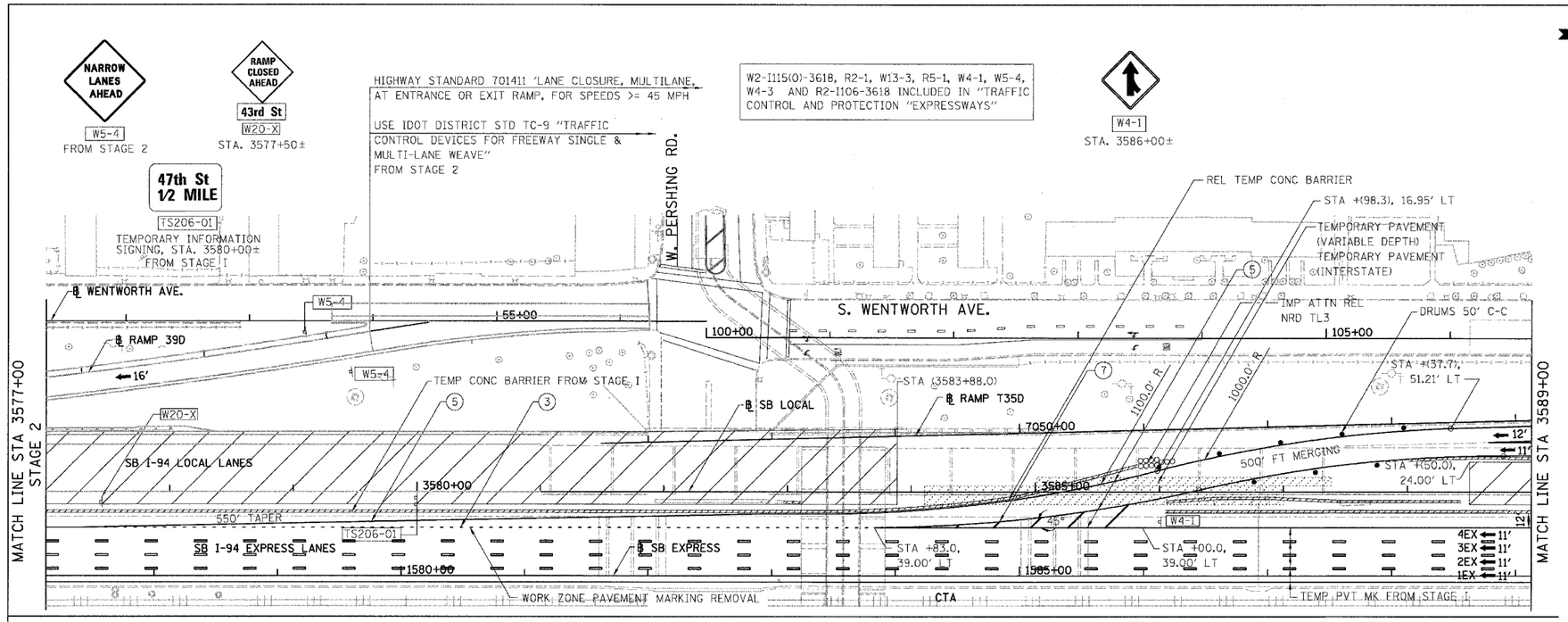

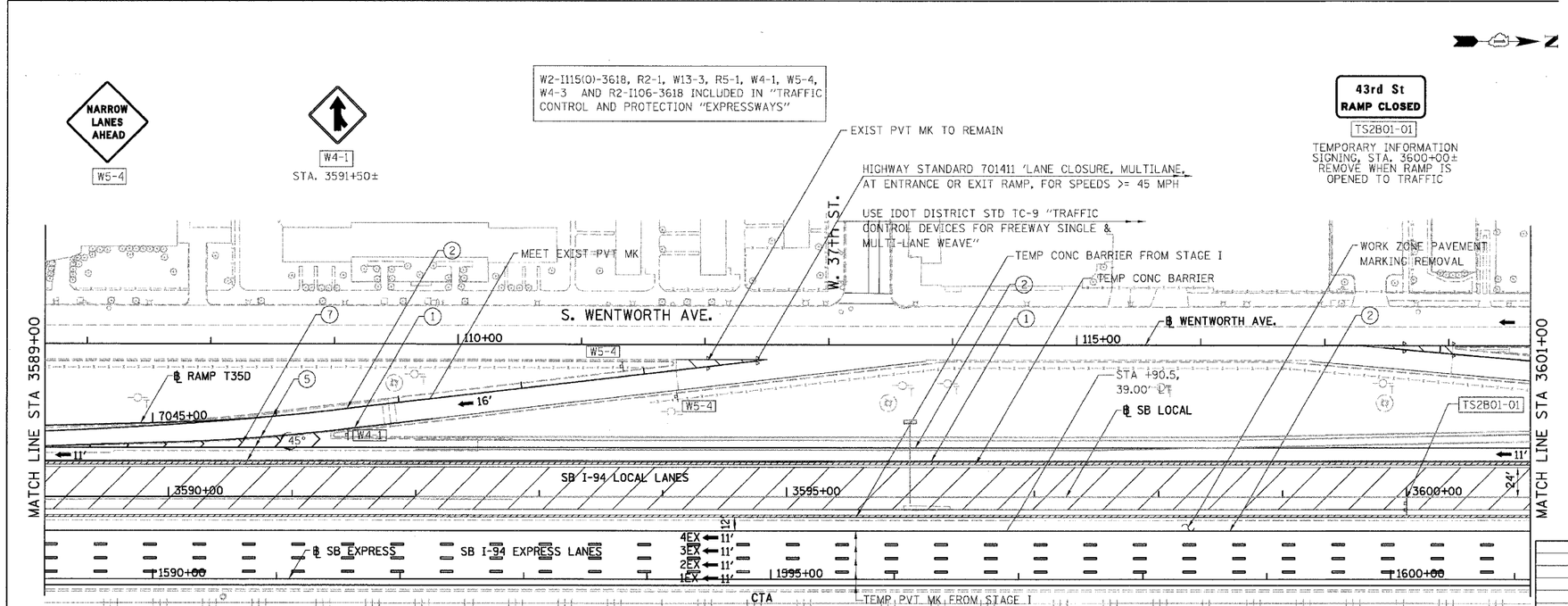

LEGEND:

- 1 ⇨ LANE NUMBER AND DIRECTION OF TRAFFIC
- WORK AREA
- TEMPORARY PAVEMENT
- IMPACT ATTENUATORS, TEMPORARY (NON-REDIRECTIVE), TEST LEVEL 3
- DRUM OR BARRICADE TYPE II WITH STEADY BURNING LIGHT
- BARRICADE TYPE III
- TEMPORARY CONCRETE BARRIER
- (1) LINE 4" (YELLOW EDGE)
- (2) LINE 4" (WHITE EDGE)
- (3) LINE 4" (SKIP DASH, 6' SKIP - 2' DASH, WHITE)
- (4) LINE 5" (SKIP DASH, 30' SKIP - 10' DASH, WHITE)
- (5) LINE 8" (WHITE GORE LINE)
- (6) LINE 8" (SKIP DASH, 12' SKIP - 3' DASH, WHITE)
- (7) LINE 12" (DIAGONAL, 30' C-C, WHITE)
- (8) LETTERS AND SYMBOLS
- ES-XXX-XX EXISTING OVERHEAD OR CANTILEVER SIGNS
- GS-XXX-XX EXISTING POST MOUNTED SIGNS
- TS-XXX-XX TEMPORARY SIGNS

+XX.XX STATION PROVIDED FROM THE ± SB I-90/94 EXPRESS LANES
(+XX.XX) STATION PROVIDED FROM THE ± SB I-90/94 LOCAL LANES

0 50' 100'

MOT-2B01

BOWMAN, BARRETT & ASSOCIATES INC.
CONSULTING ENGINEERS
Chicago, Illinois
312.228.0100
www.bbandainc.com

SB I-94/90 EXPRESS LANES TEMPORARY PAVEMENT MARKINGS WERE INSTALLED IN STAGE I TO SUBSTAGE 2A, UNLESS OTHERWISE SPECIFIED IN SUBSTAGE 2B. CROSS OVER RAMPS TEMPORARY PAVEMENT MARKINGS INSTALLED IN PREVIOUS STAGE TO REMAIN TO NEXT STAGE, UNLESS OTHERWISE SPECIFIED.

REVISIONS	
NAME	DATE

ILLINOIS DEPARTMENT OF TRANSPORTATION

F.A.I. 94/90 (DAN RYAN EXPRESSWAY)

GARFIELD BLVD TO 31ST STREET (SB LOCAL LANES)

SUGGESTED STAGES OF CONSTRUCTION AND TRAFFIC CONTROL
SUBSTAGE 2B

SCALE: 1"=50' DRAWN BY: RA

DATE: 06/09/06 CHECKED BY: RS

n:\650\acad\civil\sheets\650_13sto02b.dgn 12:01:57 PM 6/8/2006