

F.A. RTE.	SECTION	COUNTY	TOTAL SHEETS	SHEET NO.
			588	490
STA. _____		TO STA. _____		
FED. ROAD DIST. NO. _____		ILLINOIS	FED. AID PROJECT	

### SINGLE LANE WEAVE

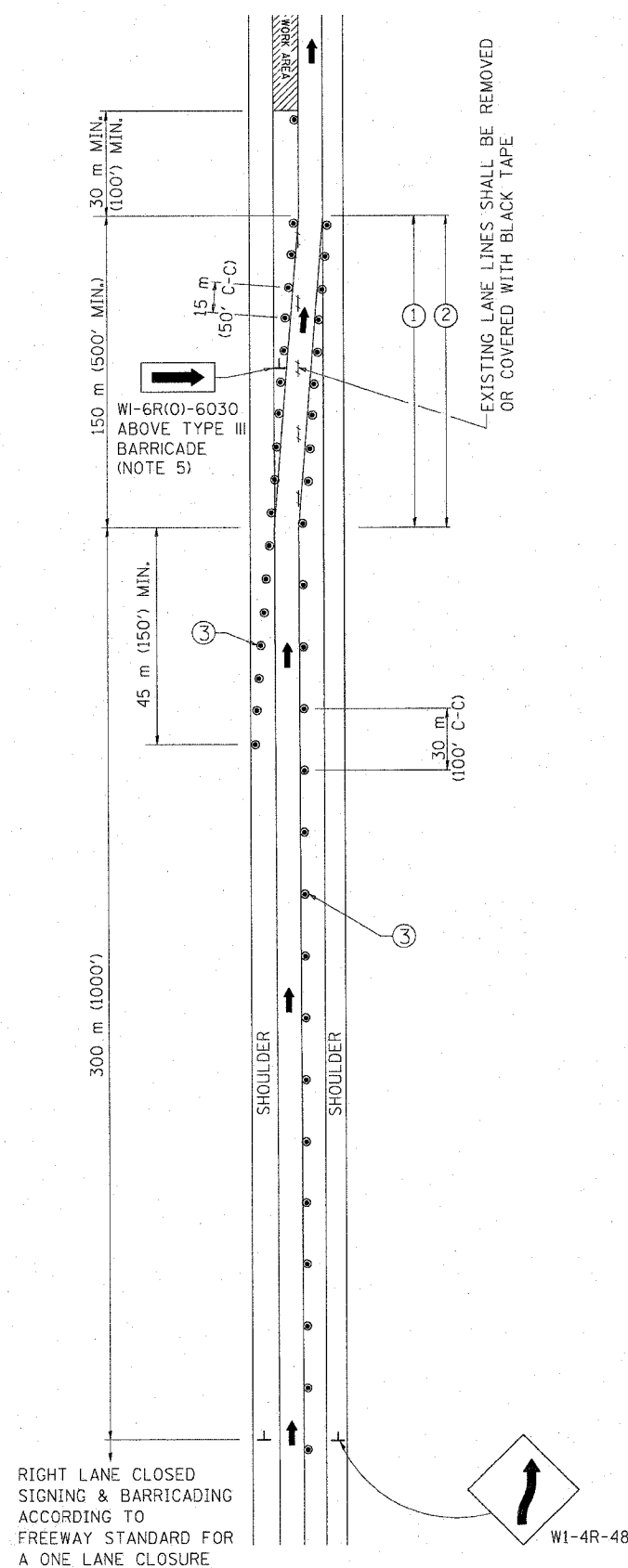

### MULTI-LANE WEAVE

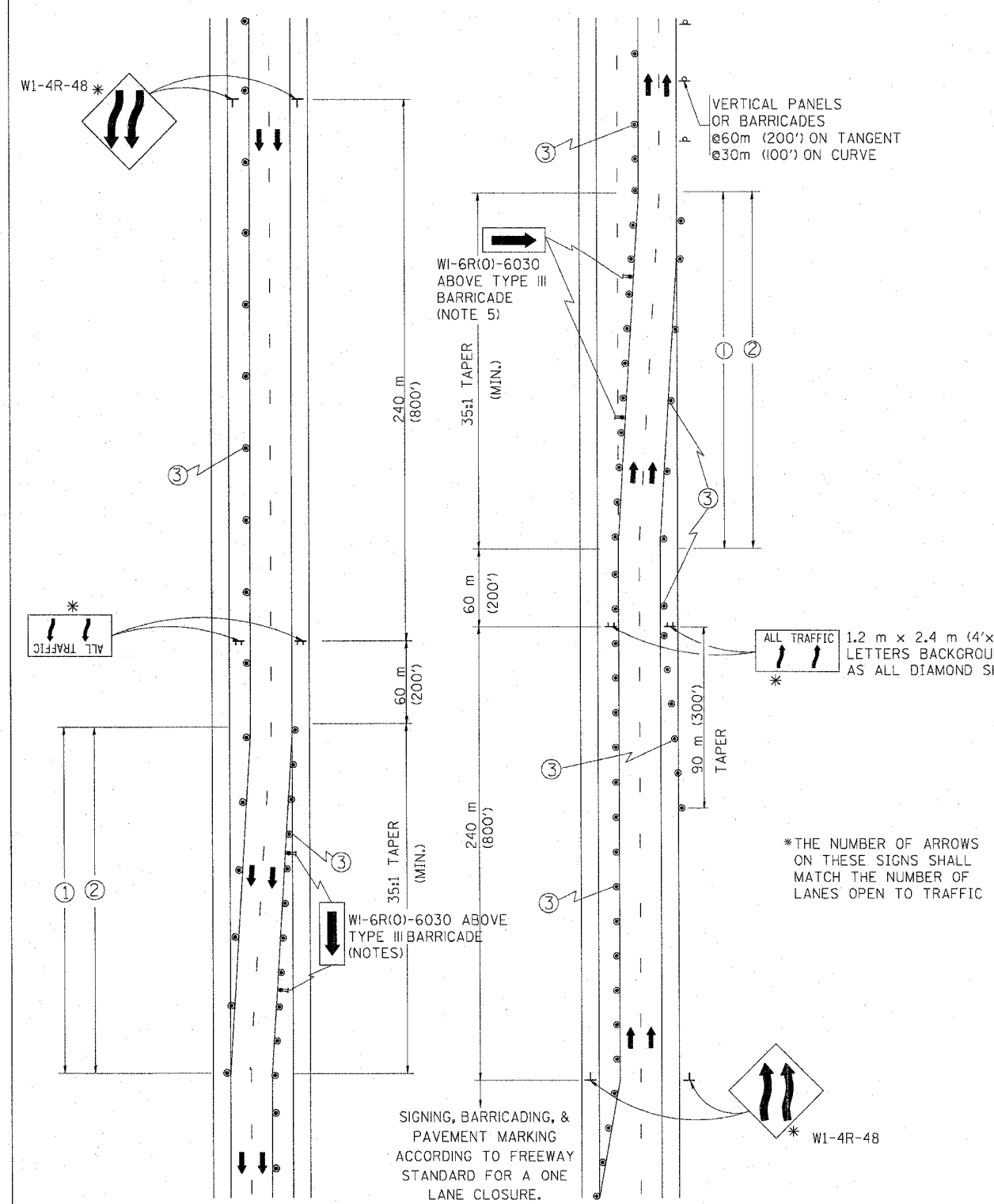

- GENERAL NOTES**
- EXISTING CONFLICTING PAVEMENT MARKING LINES SHALL BE REMOVED OR COVERED WITH BLACK TAPE. PAVEMENT MARKING REMOVAL OR BLACK TAPE SHALL NOT BE REQUIRED FOR LANE CLOSURES UNDER 24 HOURS IN DURATION.
  - CONTINUOUS REFLECTIVE TEMPORARY PAVEMENT MARKING TAPE SHALL BE PLACED THROUGHOUT THE TAPER AND FOR 90 m (300') ALONG SIDE THE WORK AREA WHERE THE CLOSURE TIME IS GREATER THAN FOURTEEN DAYS. THE LEFT EDGE LINE SHALL BE YELLOW AND THE RIGHT EDGE LINE SHALL BE WHITE. FOR MULTI-LANE WEAVE LANE LINES SHALL BE 3 M-9 M (10'-30') SKIP DASH, WHITE.
  - PLASTIC DRUMS WITH STEADY BURN LIGHTS AT 15 m (50') C-C SPACING IN TAPERS AND 30 m (100') C-C SPACING IN TANGENTS.
  - ALL SIGNS SHALL BE POST MOUNTED IF THE CLOSURE TIME EXCEEDS FOUR DAYS.
  - IF A TYPE III BARRICADE WITH AN ATTACHED SIGN PANEL WHICH MEETS NCHRP 350 IS NOT AVAILABLE, THE SIGNS MAY BE MOUNTED ON NCHRP 350 TEMPORARY SIGN SUPPORTS DIRECTLY IN FRONT OF THE BARRICADE.

- SYMBOLS**
- ↑ DIRECTION OF TRAFFIC
  - ▨ WORK AREA
  - ┆ SIGN ON PORTABLE OR PERMANENT SUPPORT
  - ⊙ DRUM WITH MONO-DIRECTIONAL STEADY BURNING LIGHT

RIGHT LANE CLOSED  
SIGNING & BARRICADING  
ACCORDING TO  
FREEWAY STANDARD FOR  
A ONE LANE CLOSURE

SIGNING, BARRICADING, &  
PAVEMENT MARKING  
ACCORDING TO FREEWAY  
STANDARD FOR A ONE  
LANE CLOSURE.

REVISIONS	
NAME	DATE
DWS	2/87
DWS	1/90
DWS	12/27/94
DWS	11/96
JAF	4/03

ALL DIMENSIONS ARE IN MILLIMETERS (INCHES) UNLESS OTHERWISE SHOWN

ILLINOIS DEPARTMENT OF TRANSPORTATION  
**TRAFFIC CONTROL DETAILS**  
FOR FREEWAY  
SINGLE & MULTI-LANE WEAVE

SCALE: NONE  
DATE: 05/12/2003

DRAWN BY R.H.  
CHECKED BY TC-9  
REVISION DATE: 04/20/03