F.A.I.	SECTION	COUNTY	TOTAL SHEETS	SHEET NO.
94/90	*2003-029~~BR~~	COOK	344	67
STA.	TO STA.			
FED. ROAD DIST. NO.	ILLINOIS	FED. AID PROJECT		

62581

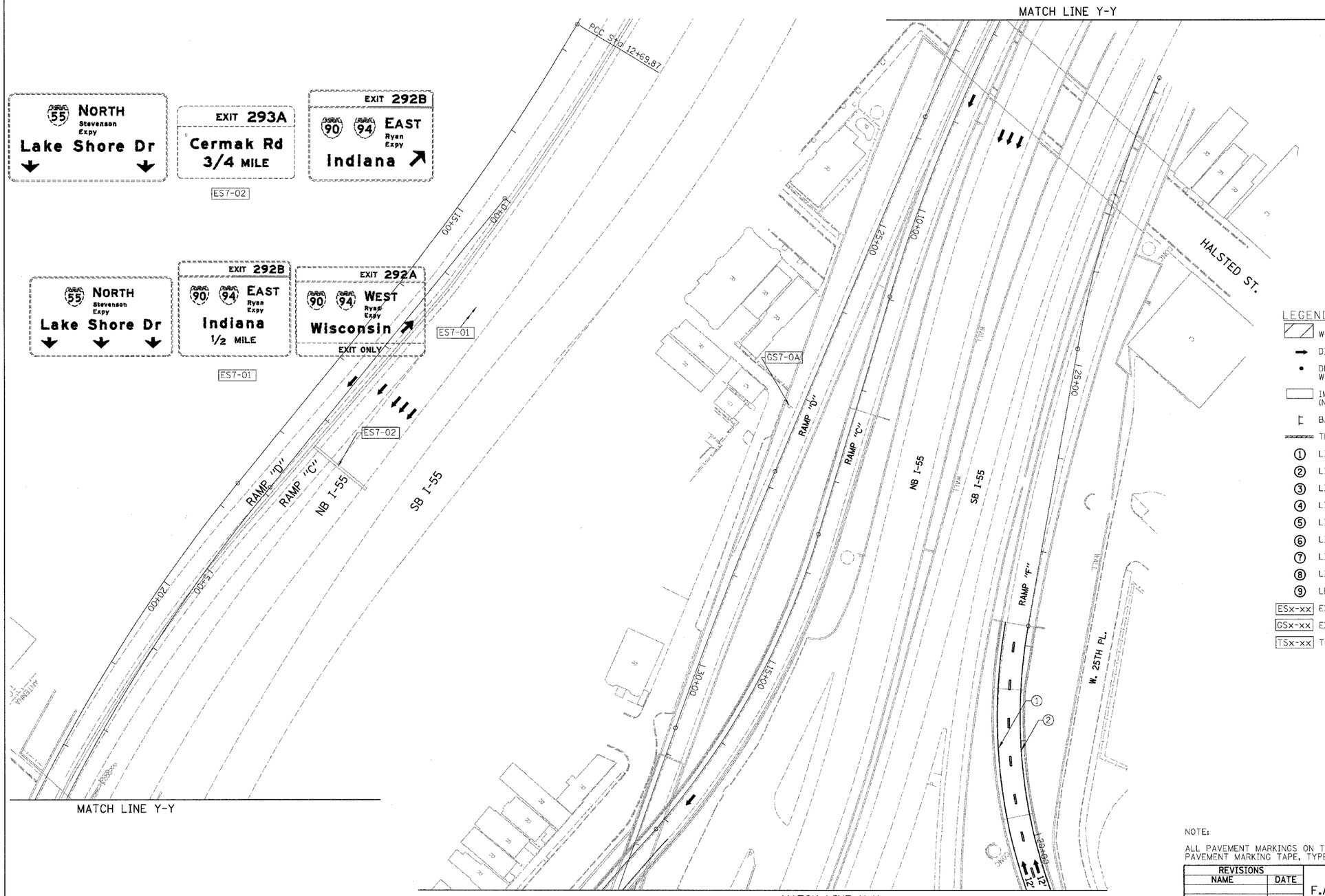

LEGEND

- WORK ZONE
- DIRECTION OF TRAFFIC
- DRUM OR BARRICADE TYPE II WITH STEADY BURN LIGHT
- IMPACT ATTENUATORS, TEMPORARY (NON-REDIRECTIVE), TEST LEVEL 3
- BARRICADE TYPE III
- TEMPORARY CONCRETE BARRIER
- (1) LINE 4" (YELLOW EDGE LINE)
- (2) LINE 4" (WHITE EDGE LINE)
- (3) LINE 4" (SKIP DASH, 6' SKIP - 2' DASH, WHITE)
- (4) LINE 5" (SKIP DASH, 30' SKIP - 10' DASH, WHITE)
- (5) LINE 8" (WHITE LINE)
- (6) LINE 8" (SKIP DASH, 12' SKIP - 3' DASH, WHITE)
- (7) LINE 12" (DIAGONAL, 30' C-C)
- (8) LINE 12" (DIAGONAL, 500' C-C)
- (9) LETTERS AND SYMBOLS
- ESx-xx EXISTING OVERHEAD OR CANTILEVER SIGNS
- GSx-xx EXISTING POST MOUNTED SIGNS
- TSx-xx TEMPORARY SIGNS

NOTE:

ALL PAVEMENT MARKINGS ON THIS SHEET WILL BE PAVEMENT MARKING TAPE, TYPE III, UNLESS OTHERWISE NOTED.

MOT-37

REVISIONS	
NAME	DATE

ILLINOIS DEPARTMENT OF TRANSPORTATION

F.A.I. 94/90 (DAN RYAN EXPRESSWAY)
SB DAN RYAN ELEVATED BRIDGE
REPAIR FROM 15TH TO 28TH STREETS
MAINTENANCE OF TRAFFIC PLAN - SUBSTAGE IC
STA. TO STA.

SCALE: 1"=50' DRAWN BY: RA
DATE: 4/14/2006 CHECKED BY: RS

50 0 50 100 150 200 250
SCALE IN FEET

BOWMAN, BARRETT & ASSOCIATES INC.
CONSULTING ENGINEERS
Chicago, Illinois
312.228.0100
www.bbandainc.com

n:\660cadd\v17\21\sheets\660_21mot0ic.dgn

100253 AM

4/14/2006