

PART OF THE SE. 1/4 OF SECTION 3, T. 22 N., R. 3 E., OF THE 3RD PM

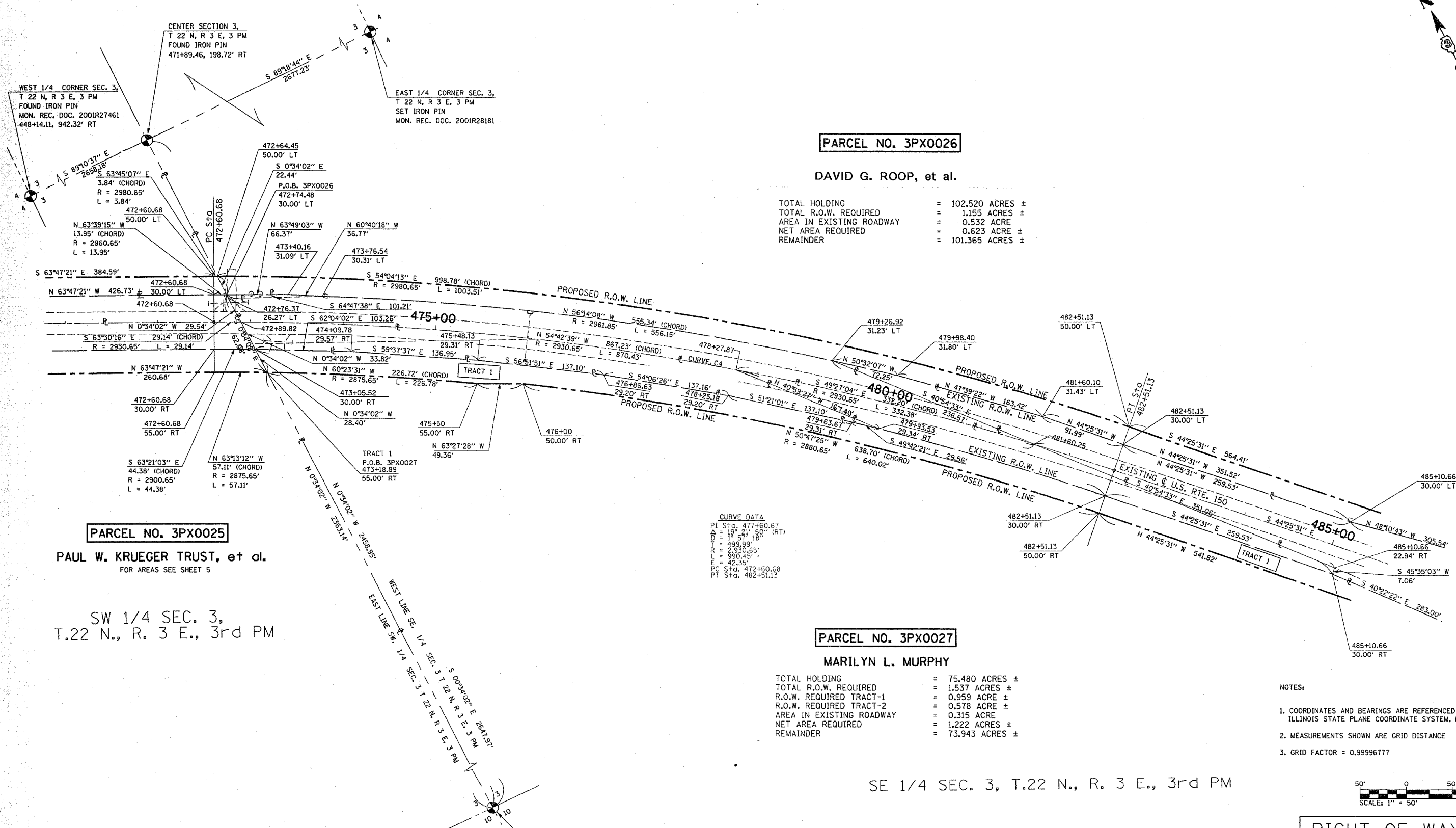

PARCEL NO. 3PX0026

DAVID G. ROOP, et al.

TOTAL HOLDING	=	102.520 ACRES ±
TOTAL R.O.W. REQUIRED	=	1.155 ACRES ±
AREA IN EXISTING ROADWAY	=	0.532 ACRE
NET AREA REQUIRED	=	0.623 ACRE ±
REMAINDER	=	101.365 ACRES ±

PARCEL NO. 3PX0025

PAUL W. KRUEGER TRUST, et al.
FOR AREAS SEE SHEET 5

SW 1/4 SEC. 3,
T.22 N., R. 3 E., 3rd PM

PARCEL NO. 3PX0027

MARILYN L. MURPHY

TOTAL HOLDING	=	75.480 ACRES ±
TOTAL R.O.W. REQUIRED	=	1.537 ACRES ±
R.O.W. REQUIRED TRACT-1	=	0.959 ACRE ±
R.O.W. REQUIRED TRACT-2	=	0.578 ACRE ±
AREA IN EXISTING ROADWAY	=	0.315 ACRE
NET AREA REQUIRED	=	1.222 ACRES ±
REMAINDER	=	73.943 ACRES ±

NOTES:

- COORDINATES AND BEARINGS ARE REFERENCED TO THE ILLINOIS STATE PLANE COORDINATE SYSTEM, EAST ZONE (NAD 83).
- MEASUREMENTS SHOWN ARE GRID DISTANCE
- GRID FACTOR = 0.99996777

SE 1/4 SEC. 3, T.22 N., R. 3 E., 3rd PM

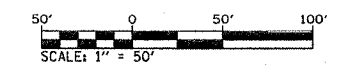

RIGHT OF WAY PLANS

ROUTE	F.A.S. 1517 (US 150)	
SECTION	(2)RS-3, (3)RS-4	
PROJECT		
COUNTY	MCLEAN	
JOB NUMBER	R-93-022-00	
STATION	471+00	TO 485+00
SCALE	1" = 50' SHEET 6 OF 25	

I, THOMAS M. DRONE, HEREBY CERTIFY THAT I AM A PROFESSIONAL LAND SURVEYOR OF THE STATE OF ILLINOIS, THAT THE SURVEY OF F.A.S. 1517 WAS MADE BY HURST-ROSCHE ENGINEERS, INC., UNDER MY DIRECTION, AND THAT THE SURVEY IS TRUE AND COMPLETE AS SHOWN TO THE BEST OF MY KNOWLEDGE AND BELIEF, THAT ALL MONUMENTS AND MARKS ARE OF THE CHARACTER AND OCCUPY THE POSITION SHOWN HEREON, AND ARE SUFFICIENT TO ENABLE THE SURVEY TO BE RETRACED, THIS PROFESSIONAL SERVICE CONFORMS TO THE CURRENT ILLINOIS MINIMUM STANDARDS FOR A BOUNDARY SURVEY.



SOUTH 1/4 CORNER
SEC. 3, T 22 N, R 3 E, 3 PM
SET IRON PIN
MON. REC. DOC. 2001R27460
P.O.C. 3PX0026
P.O.C. 3PX0027 TRACT 1

DATE 8/25/05
THOMAS M. DRONE
ILLINOIS PROFESSIONAL LAND SURVEYOR NO. 35-002273
LICENSE EXPIRES 11-30-06

DATE _____
CHECKED BY _____
APPROVED BY _____