

DATE	BY
7/24/06	ADMIN
7/25/06	ADMIN
7/26/06	ADMIN
7/27/06	ADMIN
7/28/06	ADMIN
7/29/06	ADMIN
7/30/06	ADMIN

DATE	BY
7/24/06	ADMIN
7/25/06	ADMIN
7/26/06	ADMIN
7/27/06	ADMIN
7/28/06	ADMIN
7/29/06	ADMIN
7/30/06	ADMIN

F.A.P. RTE.	SECTION	COUNTY	TOTAL SHEETS	SHEET NO.
311	I N & TS	KENDALL	174	32
STA. 571+00		TO STA. 577+00		
FED. ROAD DIST. NO. 7		ILLINOIS		FED. AID PROJECT

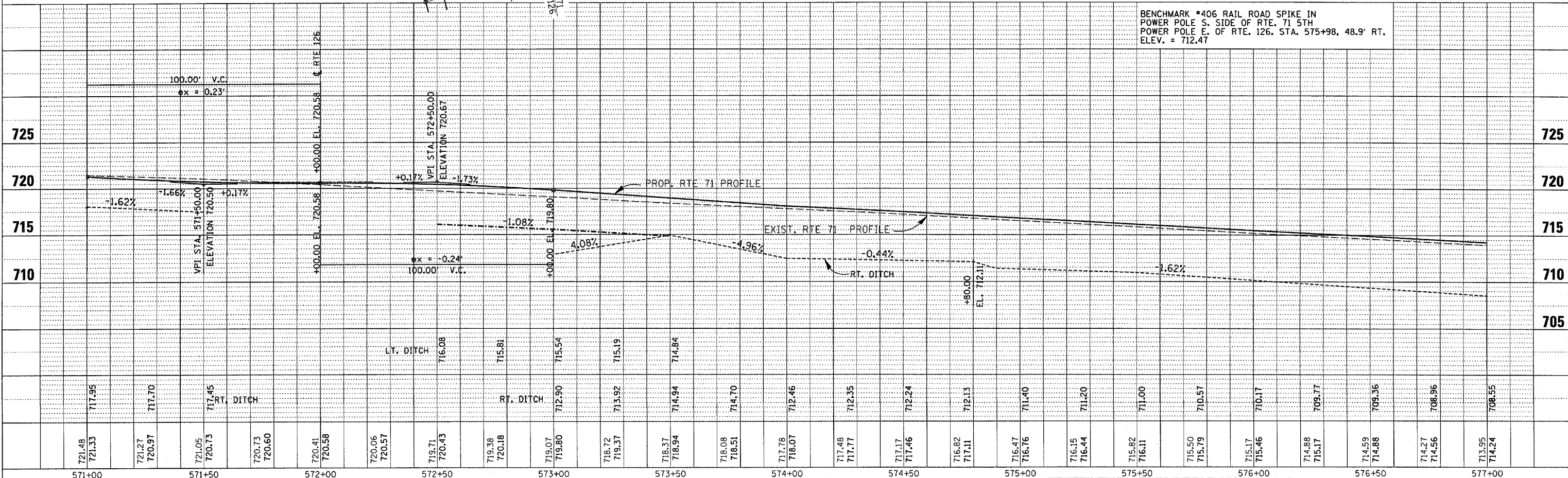
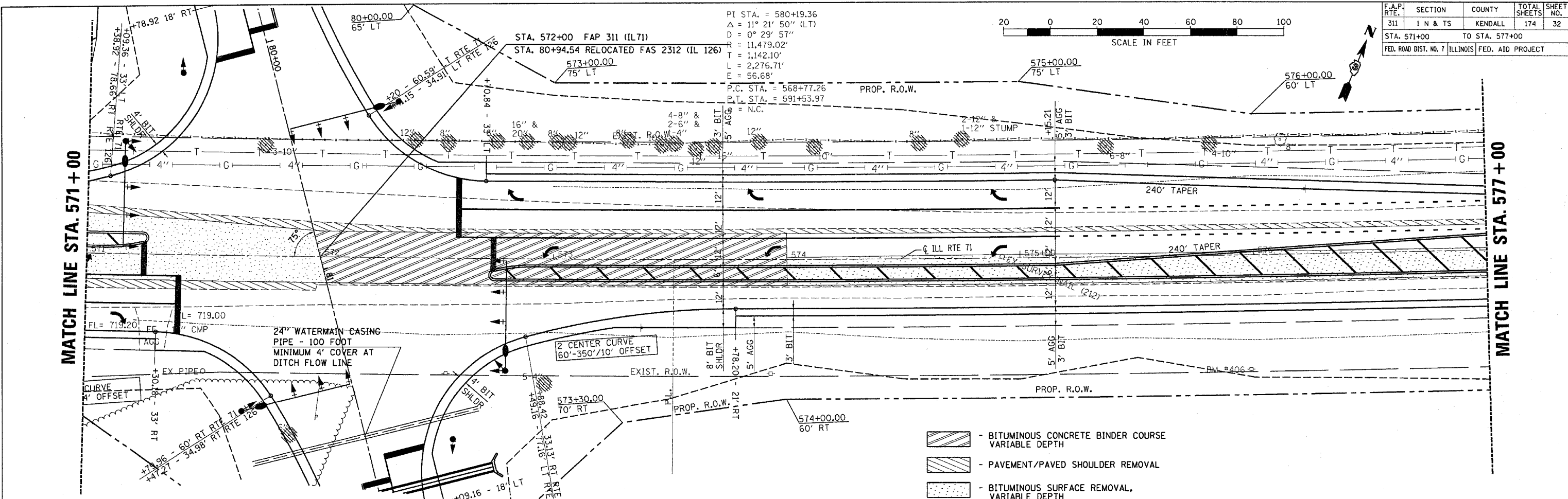

3/30/2006  
c:\projects\ep02804\consult\app-60-66.dwg