

PART OF THE SW 1/4 SEC. 3. T.36N., R.7E. OF THE 3RD P.M.

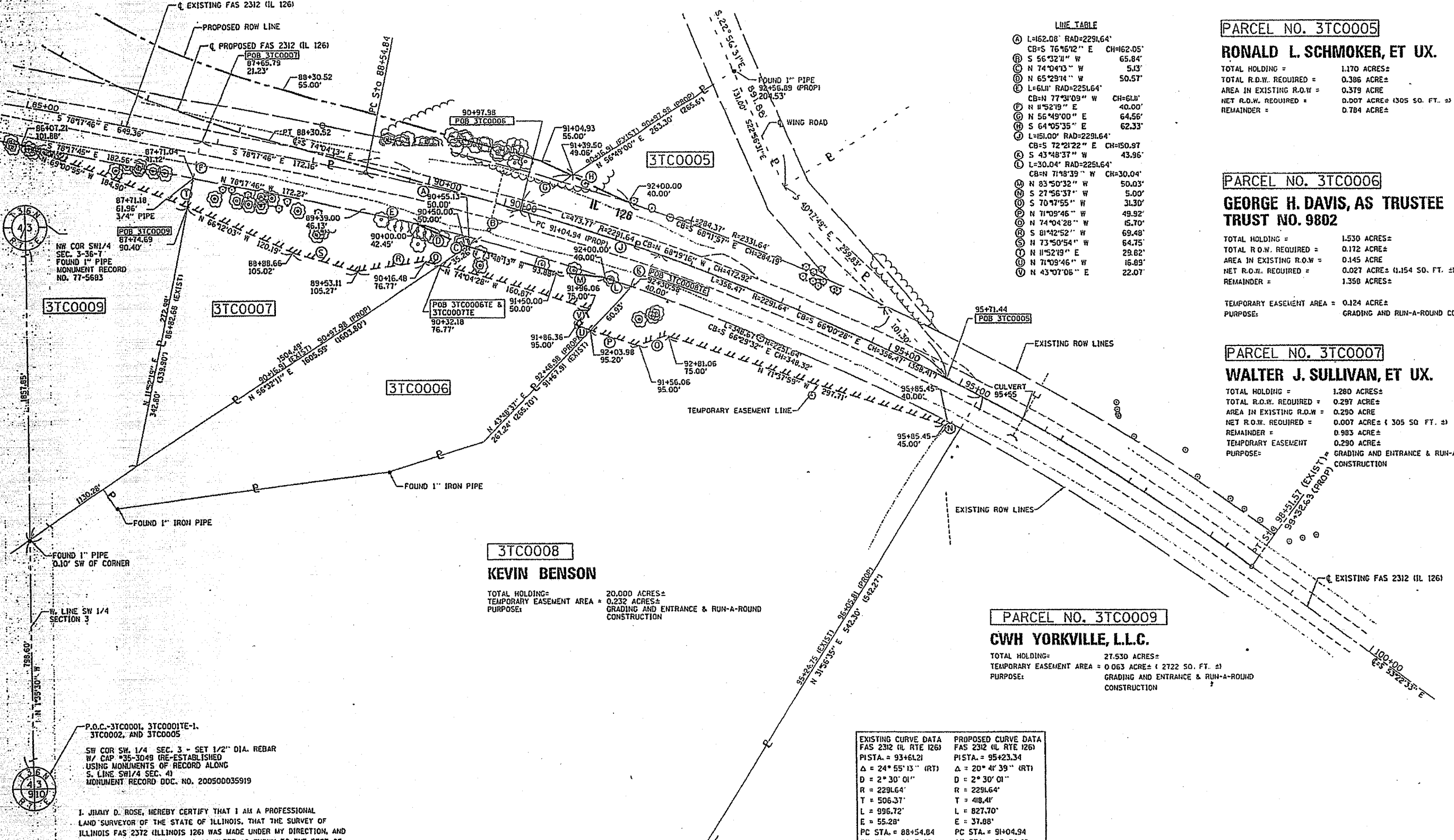

LINE TABLE

Ⓐ	L=162.08' RAD=2291.64'	CB=S 76°16'12" E CH=62.05'
Ⓑ	S 56°32'11" W	65.84'
Ⓒ	N 74°04'13" W	5.13'
Ⓓ	N 65°29'14" W	50.57'
Ⓔ	L=611' RAD=2251.64'	CB=N 77°34'09" W CH=611'
Ⓚ	N 11°52'19" E	40.00'
Ⓛ	N 56°49'00" E	64.56'
Ⓜ	S 64°05'35" E	62.33'
Ⓝ	L=151.00' RAD=2291.64'	CB=S 72°21'22" E CH=150.97'
Ⓟ	S 43°48'37" W	43.96'
Ⓠ	L=30.04' RAD=2251.64'	CB=N 71°18'39" W CH=30.04'
Ⓡ	N 83°50'32" W	50.03'
Ⓢ	S 27°56'37" W	5.00'
Ⓣ	S 70°17'55" W	31.30'
Ⓤ	N 71°09'46" W	49.92'
Ⓥ	N 74°04'28" W	15.70'
Ⓦ	S 81°42'52" W	69.48'
Ⓧ	N 73°50'54" W	64.75'
Ⓨ	N 11°52'19" E	29.82'
Ⓩ	N 71°09'46" W	16.89'
ⓐ	N 43°07'08" E	22.07'

PARCEL NO. 3TC0005
RONALD L. SCHMOKER, ET UX.
 TOTAL HOLDING = 1.170 ACRES±
 TOTAL R.O.W. REQUIRED = 0.386 ACRE±
 AREA IN EXISTING R.O.W. = 0.379 ACRE
 NET R.O.W. REQUIRED = 0.007 ACRE± (305 SQ. FT. ±)
 REMAINDER = 0.784 ACRE±

PARCEL NO. 3TC0006
GEORGE H. DAVIS, AS TRUSTEE TRUST NO. 9802
 TOTAL HOLDING = 1.530 ACRES±
 TOTAL R.O.W. REQUIRED = 0.172 ACRE±
 AREA IN EXISTING R.O.W. = 0.145 ACRE
 NET R.O.W. REQUIRED = 0.027 ACRE± (1,154 SQ. FT. ±)
 REMAINDER = 1.358 ACRES±

PARCEL NO. 3TC0007
WALTER J. SULLIVAN, ET UX.
 TOTAL HOLDING = 1.280 ACRES±
 TOTAL R.O.W. REQUIRED = 0.297 ACRE±
 AREA IN EXISTING R.O.W. = 0.290 ACRE
 NET R.O.W. REQUIRED = 0.007 ACRE± (305 SQ. FT. ±)
 REMAINDER = 0.983 ACRE±
 TEMPORARY EASEMENT = 0.290 ACRE±
 PURPOSE: GRADING AND ENTRANCE & RUN-A-ROUND CONSTRUCTION

3TC0008
KEVIN BENSON
 TOTAL HOLDING = 20.000 ACRES±
 TEMPORARY EASEMENT AREA = 0.232 ACRES±
 PURPOSE: GRADING AND ENTRANCE & RUN-A-ROUND CONSTRUCTION

PARCEL NO. 3TC0009
CWH YORKVILLE, L.L.C.
 TOTAL HOLDING = 27.530 ACRES±
 TEMPORARY EASEMENT AREA = 0.063 ACRE± (2722 SQ. FT. ±)
 PURPOSE: GRADING AND ENTRANCE & RUN-A-ROUND CONSTRUCTION

EXISTING CURVE DATA	PROPOSED CURVE DATA
FAS 2312 (IL RTE 126)	FAS 2312 (IL RTE 126)
PISTA. = 93+61.21	PISTA. = 95+23.34
Δ = 24° 55' 13" (RT)	Δ = 20° 41' 39" (RT)
D = 2° 30' 01"	D = 2° 30' 01"
R = 2291.64'	R = 2291.64'
T = 506.37'	T = 418.41'
L = 996.72'	L = 827.70'
E = 55.28'	E = 37.88'
PC STA. = 88+54.84	PC STA. = 91+04.94
PT STA. = 98+51.57	PT STA. = 99+32.63

P.O.C.-3TC0001, 3TC0001E-1, 3TC0002, AND 3TC0005
 SW COR SW 1/4 SEC. 3 - SET 1/2" DIA. REBAR W/ CAP #35-3049 (RE-ESTABLISHED) USING MONUMENTS OF RECORD ALONG S. LINE SW 1/4 SEC. 4) MONUMENT RECORD DOC. NO. 200500035919

I, JIMMY D. ROSE, HEREBY CERTIFY THAT I AM A PROFESSIONAL LAND SURVEYOR OF THE STATE OF ILLINOIS, THAT THE SURVEY OF ILLINOIS FAS 2312 (ILLINOIS 126) WAS MADE UNDER MY DIRECTION, AND THAT THE SURVEY IS TRUE AND COMPLETE AS SHOWN TO THE BEST OF MY KNOWLEDGE AND BELIEF, THAT ALL MONUMENTS AND MARKS ARE OF THE CHARACTER AND OCCUPY THE POSITION SHOWN THEREON, AND ARE SUFFICIENT TO ENABLE THE SURVEY TO BE RETRACED. THIS PROFESSIONAL SERVICE CONFORMS TO THE CURRENT ILLINOIS MINIMUM STANDARDS FOR A BOUNDARY SURVEY.

DATED November 2, 2005
 BY Jimmy D. Rose
 JIMMY D. ROSE
 ILLINOIS PROFESSIONAL LAND SURVEYOR NO. 35-2715
 LICENSE EXPIRES NOVEMBER 30, 2006

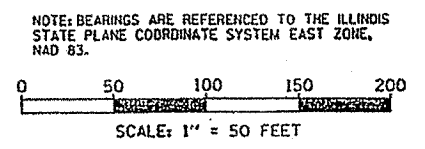

RIGHT OF WAY PLANS

ROUTE	FAP 311 (IL RTE 71)
SECTION	IN & TS
PROJECT	-
COUNTY	KENDALL
JOB NUMBER	R-93-014-04
STATION	85+00 TO 98+52
SHEET	3 OF 3 SCALE 1"=50'