





F.A.S. RTE.	SECTION	COUNTY	TOTAL SHEETS	SHEET NO.
1780	24-BR-2	CLINTON	63	16
STA. 97+00		TO STA. 103+00		
FED. ROAD DIST. NO. ILLINOIS FED. AID PROJECT				

LEGEND

-  IMPACT ATTENUATOR
-  TEMPORARY CONCRETE BARRIER
-  BARRELS OR BARRICADES WITH STEADY BURNING LIGHT
-  TEMPORARY BRIDGE TRAFFIC SIGNALS
-  TYPE III BARRICADE

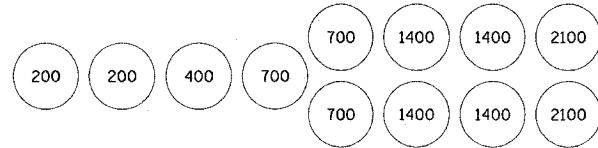

SAND BARREL LAYOUT (IF OPTION USED)

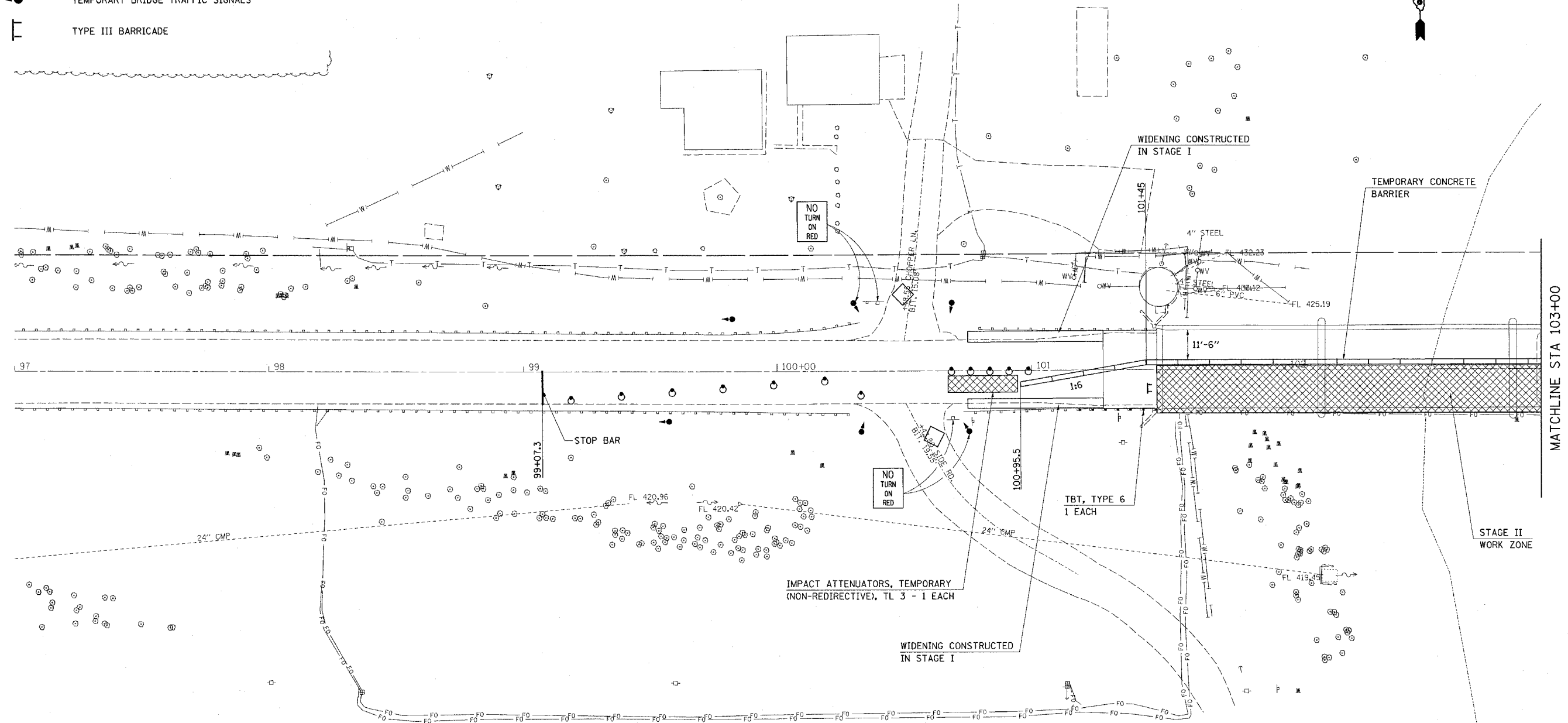

STAGE II DESCRIPTION OF WORK:

TRAFFIC CONTROL SHALL BE INSTALLED AS SHOWN IN THE PLANS AND STANDARD 701321. THE COST OF THIS TRAFFIC CONTROL SHALL BE INCLUDED IN THE PAY ITEM "TRAFFIC CONTROL AND PROTECTION, STANDARD 701321 (SPECIAL)"

ROADWAY SHALL BE OPENED WITH TRAFFIC PLACED ON THE NORTH SIDE OF THE STRUCTURE.

BOTH SIDE ROADS ON THE WEST END OF THE STRUCTURE SHALL REMAIN OPEN AND SHALL BE CONTROLLED WITH TWO TEMPORARY BRIDGE SIGNALS. THE COST OF THESE EXTRA SIGNALS SHALL BE INCLUDED IN THE PAY ITEM "TEMPORARY BRIDGE TRAFFIC SIGNALS (SFC)"

SEQUENCE OF CONSTRUCTION:

- PLACE STOP BARS AS SHOWN ON PLANS.
- REMOVE SKIP-DASH AND CONFLICTING SOLID EDGE PAVEMENT MARKINGS BETWEEN STOP BARS.
- PLACE 1000 FT TEMPORARY CONCRETE BARRIER AND 2 EACH IMPACT ATTENUATORS, TEMPORARY.
- SEE STANDARD 701321 FOR DETAILS NOT SHOWN ON PLANS.
- PERFORM ALL NECESSARY BRIDGE WORK IN STAGE II WORK ZONE.
- REMOVE EXISTING TRAFFIC BARRIER TERMINAL ATTACHED TO THE STRUCTURE AND REPLACE WITH TBT, TYPE 6 IN SW AND SE QUADRANTS



REVISIONS	
NAME	DATE

ILLINOIS DEPARTMENT OF TRANSPORTATION
STAGE CONSTRUCTION
STAGE II
 FAS ROUTE 1780
 SECTION 24-BR-2
 CLINTON COUNTY
 SN 014-0062

PLOT DATE = #DATE#
 FILE NAME = #FILE#
 PLOT SCALE = #SCALE#
 USER NAME = #USER#