





| F.A.S. RTE. | SECTION | COUNTY | TOTAL SHEETS | SHEET NO. |
|---|---------|----------------|--------------|-----------|
| 1780 | 24-BR-2 | CLINTON | 63 | 19 |
| STA. 97+00 | | TO STA. 103+00 | | |
| FED. ROAD DIST. NO. ILLINOIS FED. AID PROJECT | | | | |

LEGEND

-  IMPACT ATTENUATOR
-  TEMPORARY CONCRETE BARRIER
-  BARRELS OR BARRICADES WITH STEADY BURNING LIGHT
-  TEMPORARY BRIDGE TRAFFIC SIGNALS
-  TYPE III BARRICADE

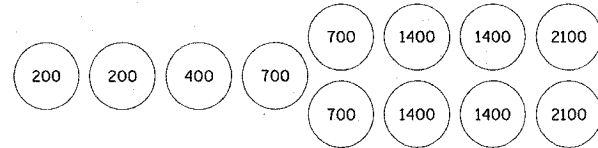

SAND BARREL LAYOUT (IF OPTION USED)

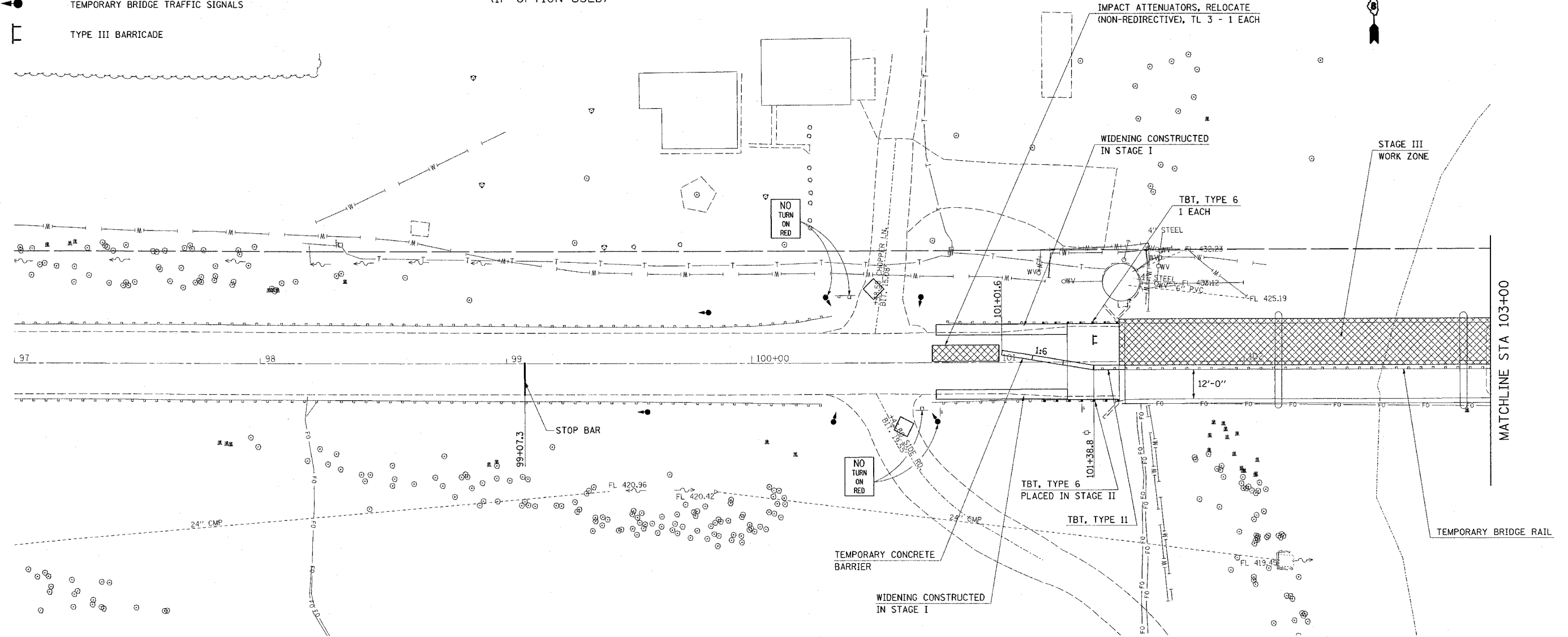

STAGE III DESCRIPTION OF WORK:

TRAFFIC CONTROL SHALL BE INSTALLED AS SHOWN IN THE PLANS AND STANDARD 701321. THE COST OF THIS TRAFFIC CONTROL SHALL BE INCLUDED IN THE PAY ITEM "TRAFFIC CONTROL AND PROTECTION, STANDARD 701321 (SPECIAL)"

ROADWAY SHALL BE OPENED WITH TRAFFIC PLACED ON THE SOUTH SIDE OF THE STRUCTURE.

BOTH SIDE ROADS ON THE WEST END OF THE STRUCTURE SHALL REMAIN OPEN AND SHALL BE CONTROLLED WITH TWO TEMPORARY BRIDGE SIGNALS. THE COST OF THESE EXTRA SIGNALS SHALL BE INCLUDED IN THE PAY ITEM "TEMPORARY BRIDGE TRAFFIC SIGNALS (SFC)"

SEQUENCE OF CONSTRUCTION:

REMOVE 837.5 FT AND RELOCATE 162.5 FT OF TEMPORARY CONCRETE BARRIER.

PLACE 844 FT OF TEMPORARY BRIDGE RAIL. PLACE TBT, TYPE 11 TO CONNECT BARRIER AND BRIDGE RAIL AND RELOCATE 2 EACH IMPACT ATTENUATORS.

SEE STANDARD 701321 FOR DETAILS NOT SHOWN ON PLANS.

PERFORM ALL NECESSARY BRIDGE WORK IN STAGE II WORK ZONE.

REMOVE EXISTING TRAFFIC BARRIER TERMINAL ATTACHED TO THE STRUCTURE AND REPLACE WITH TBT, TYPE 6 IN NW AND NE QUADRANTS.

TEMPORARY BRIDGE RAIL SHALL BE REMOVED PRIOR TO PLACEMENT OF THE WATERPROOFING MEMBRANE SYSTEM AND BITUMINOUS OVERLAY. SEE STANDARD 701316.

TBT, TYPE 11 REMOVAL SHALL BE PAID FOR AS "GUARDRAIL REMOVAL".



| REVISIONS | |
|-----------|------|
| NAME | DATE |
| | |
| | |
| | |
| | |
| | |
| | |
| | |
| | |
| | |
| | |

ILLINOIS DEPARTMENT OF TRANSPORTATION
STAGE CONSTRUCTION
STAGE III
 FAS ROUTE 1780
 SECTION 24-BR-2
 CLINTON COUNTY
 SN 014-0062

PLOT DATE = #DATE#
 FILE NAME = #FILE#
 PLOT SCALE = #SCALE#
 USER NAME = #USER#