

F.A. RTE.	SECTION	COUNTY	TOTAL SHEETS	SHEET NO.
05-00194-00-RP		COOK	58	1

STATE OF ILLINOIS
DEPARTMENT OF TRANSPORTATION
DIVISION OF HIGHWAYS

PROPOSED
HIGHWAY PLANS

CITY OF DES PLAINES ALLEY IMPROVEMENTS
RECONSTRUCTION 05-00194-00-RP
PROJECT HD-8003(590)
COOK COUNTY
C-91-203-06

FOR INDEX OF SHEETS, SEE SHEET NO. 2

ILLINOIS DEPARTMENT OF TRANSPORTATION
STANDARD DRAWINGS

- 000001-04 STANDARD SYMBOLS, ABBREVIATIONS AND PATTERNS
- 424001-04 CURB RAMPS FOR SIDEWALKS
- 602001 CATCH BASIN TYPE A
- 602011 CATCH BASIN TYPE C
- 602401-01 MANHOLE TYPE A
- 602601 PRECAST REINFORCED CONCRETE FLAT SLAB TOP
- 602701-01 CAST IRON STEPS
- 604001-02 FRAMES AND LIDS TYPE 1
- 606001-02 CONCRETE CURB TYPE B AND COMBINATION CONCRETE CURB AND GUTTER
- 701801-03 LANE CLOSURE, MULTILANE 1W OR 2W CROSSWALK OR SIDEWALK CLOSURE
- 702001-01b TRAFFIC CONTROL DEVICES

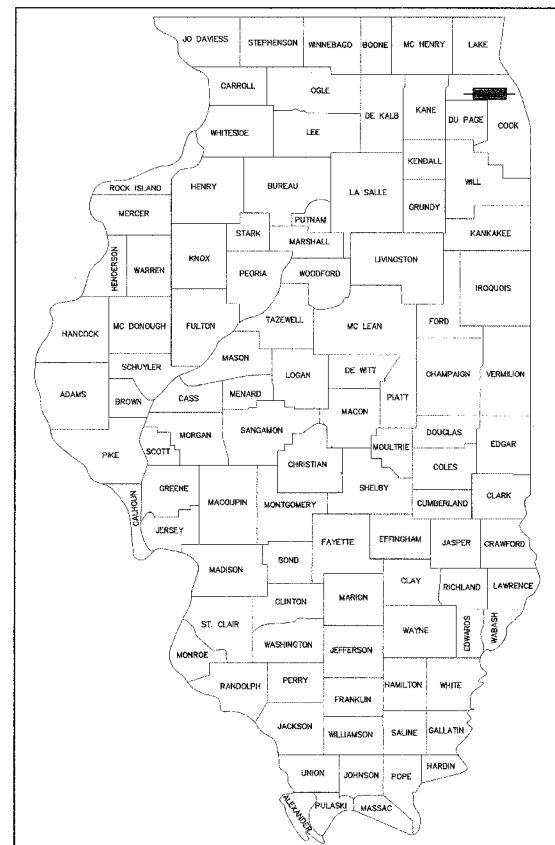

LOCATION OF SECTION INDICATED THUS: [black rectangle]

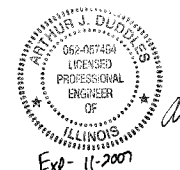

Arthurs J. D'Elia

PROJECT LOCATED IN THE
CITY OF DES PLAINES

- ALLEY LOCATIONS AND LIMITS
- 1 - GOLF/BROADWAY/NORTHWEST HWY (BROADWAY TO BROADWAY)
 - 2 - BROADWAY/SEVETH (YALE TO SEEGERS)
 - 3 - PERRY/JEFFERSON (LAUREL TO GRACELAND)
 - 4 - ASHLAND/OAKWOOD (CENTER TO OAKWOOD)
 - 5 - CN RR/CENTER (HENRY TO ALLEY)
 - 6 - WALNUT/HENRY (CENTER TO END)
 - 7 - HENRY/CAMPBELL (CN RR TO CENTER)
 - 8 - CN RR/CENTER (CAMPBELL TO END)
 - 9 - CORA/WHITE (RIVERVIEW TO END)
 - 10 - WHITE/LINDEN (RIVERVIEW TO ALLEY)
 - 11 - ILLINOIS/CORA (EVERETT TO RIVERVIEW)
 - 12 - CORA/WHITE (EVERETT TO RIVERVIEW)
 - 13 - CIRCLE/ILLINOIS (CIRCLE TO CIRCLE)
 - 14 - DEANE/ILLINOIS (DEANE TO HOWARD)
 - 15 - PROSPECT/STOCKTON (ORCHARD TO MAPLE)

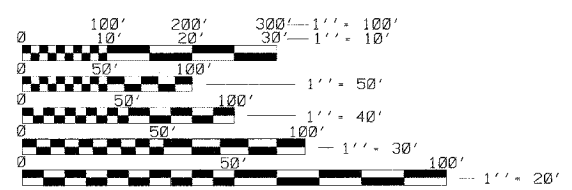
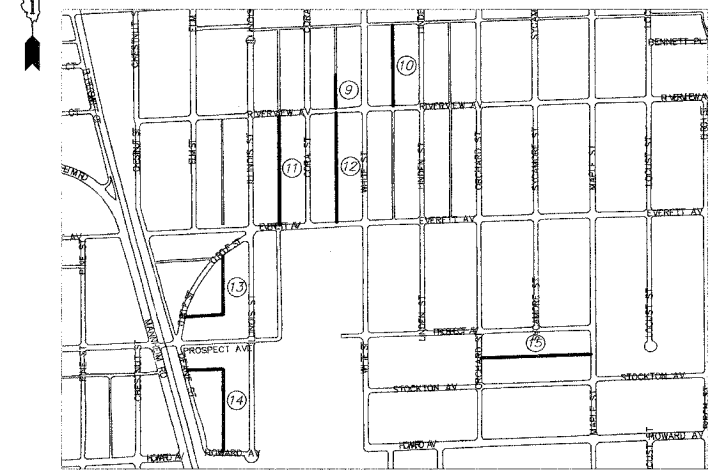
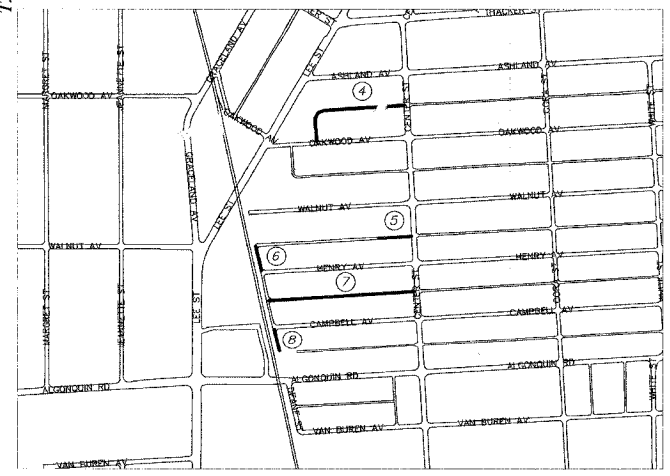
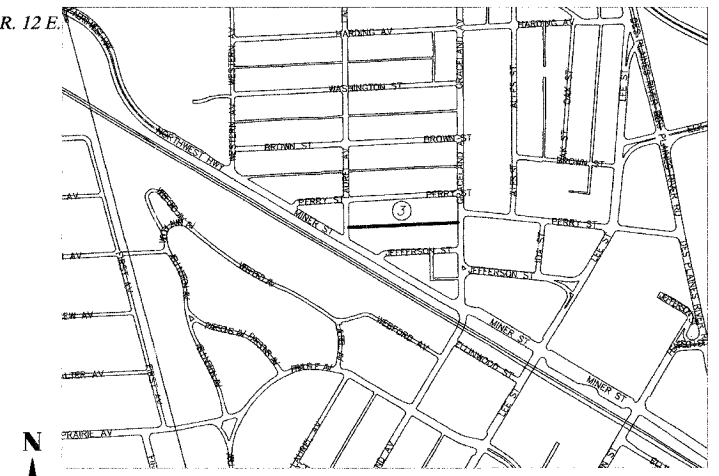
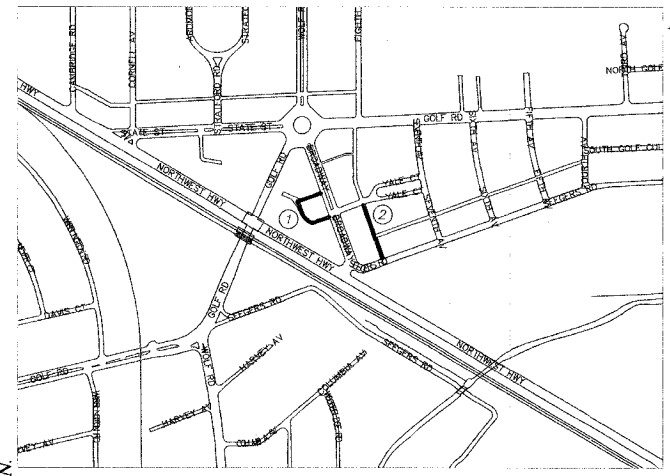

FULL SIZE PLANS HAVE BEEN PREPARED USING STANDARD ENGINEERING SCALES. REDUCED SIZED PLANS WILL NOT CONFORM TO STANDARD SCALES. IN MAKING MEASUREMENTS ON REDUCED PLANS, THE ABOVE SCALES MAY BE USED.

J.U.L.I.E.
JOINT UTILITY LOCATION INFORMATION FOR EXCAVATION
1-800-892-0123

GROSS LENGTH OF IMPROVEMENT-7265 FT-1.38 MILES
NET LENGTH OF IMPROVEMENT- 7265 FT-1.38 MILES

MAINE TOWNSHIP
NOT TO SCALE

CONTRACT NO. 83856

STATE OF ILLINOIS
DEPARTMENT OF TRANSPORTATION
DIVISION OF HIGHWAYS

APPROVED 4-18 2006
Paul J. [Signature]
DIRECTOR OF ENGINEERING, DES PLAINES

PASSED MAY 31 2006
[Signature]
LOCAL ROADS ENGINEER

SIGNED May 31 2006
Brian M. O'Keefe / cd
DEPUTY DIRECTOR OF HIGHWAYS, REGION ENGINEER

PRINTED BY THE AUTHORITY OF THE STATE OF ILLINOIS

IDOT FEDERAL AID ENGINEER: ABIGAIL BRINKS 847-705-4233

PLOT DATE: 2/15/2006 3:25:57 PM
PLOT NAME: C:\PROJECTS\2006\04\05\0514-00-RP\0514-00-RP.DWG
PLOT SCALE: 1" = 200'
USER NAME: JUDYDOLLES