

ALL CONSTRUCTION ACTIVITIES THAT MAY DISTURB EXISTING SEPTIC TANKS, DRAIN TILES AND OUTLETS WILL NOT BE ALLOWED UNTIL DECEMBER 15, 2006 OR AS DETERMINED BY THE ENGINEER.

F.A.U. ROUTE	CONTRACT NO.	COUNTY	TOTAL SHEET
5348	87330	DEKALB	140
STATE SECTION	NO.		50
UTILITY PLAN STA. 115+50 TO STA. 121+50			
F.H.W.A. REG.5 ILLINOIS PROJECT HPP-2295(001)			

ANNIE GLIDDEN ROAD CURVE 4
 PI STA = 119+98.80
 $\Delta = 19^\circ-43'-30''$
 $D = 03'-30''-00''$
 $R = 1637.02'$
 $T = 284.60'$
 $L = 563.57'$
 $E = 24.56'$
 $SE = 3.11\%$
 PC STA = 117+14.20
 PRC STA = 122+77.77

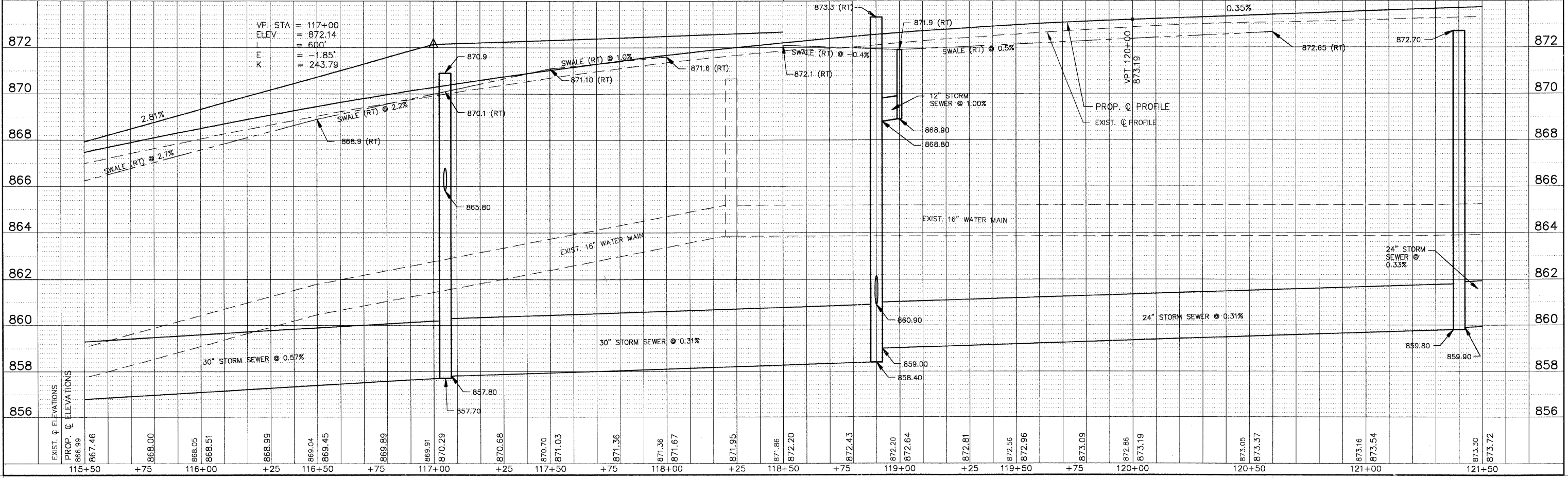
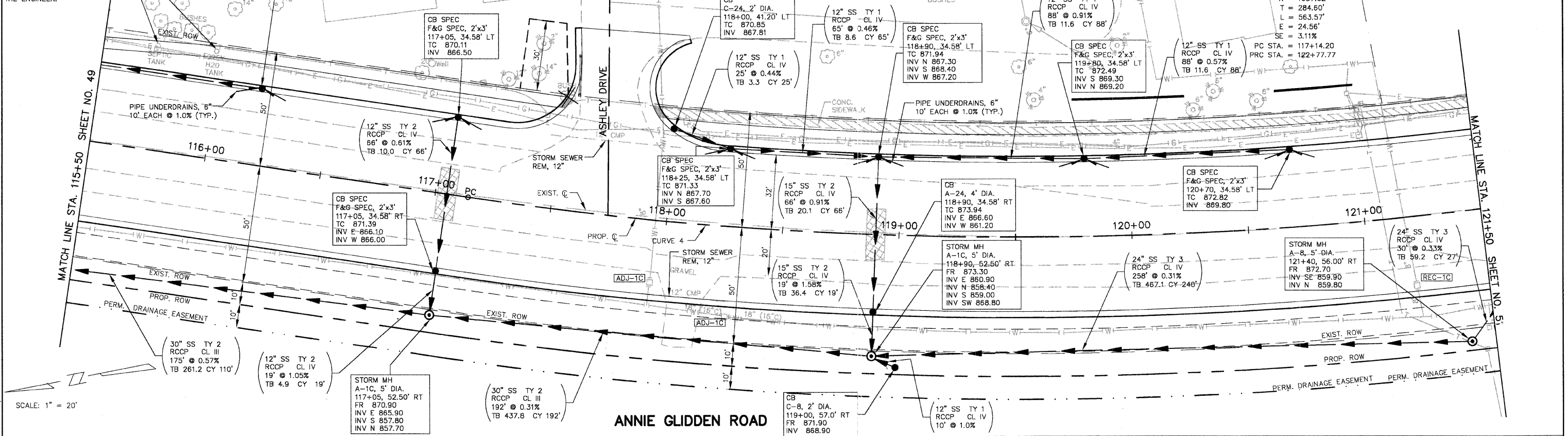

EXIST. C ELEVATIONS	PROP. C ELEVATIONS	115+50	+75	116+00	+25	116+50	+75	117+00	+25	117+50	+75	118+00	+25	118+50	+75	119+00	+25	119+50	+75	120+00	+25	120+50	+75	121+00	+25	121+50									
866.99	867.46	867.46	868.00	868.05	868.51	868.99	869.04	869.45	869.89	869.91	870.29	870.68	870.70	871.03	871.36	871.36	871.67	871.95	871.86	872.20	872.43	872.20	872.64	872.81	872.56	872.96	873.09	872.86	873.19	873.05	873.37	873.16	873.54	873.30	873.72