

REVISIONS		
NUMBER	BY	DATE

0 1 2
 THIS BAR IS EQUAL TO 2'
 AT FULL SCALE (34X22).

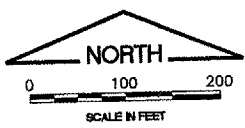
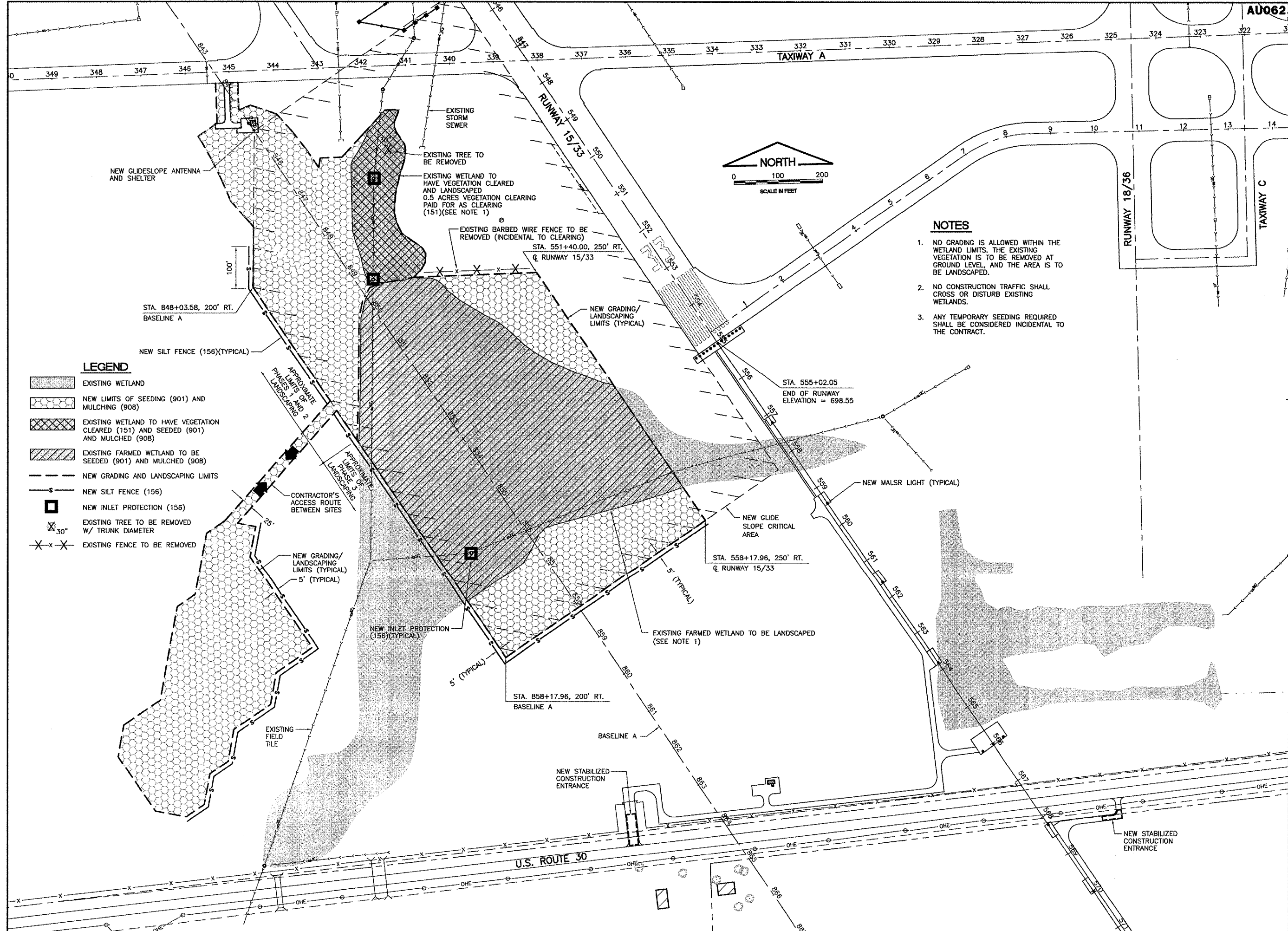

- NOTES**
1. NO GRADING IS ALLOWED WITHIN THE WETLAND LIMITS. THE EXISTING VEGETATION IS TO BE REMOVED AT GROUND LEVEL, AND THE AREA IS TO BE LANDSCAPED.
 2. NO CONSTRUCTION TRAFFIC SHALL CROSS OR DISTURB EXISTING WETLANDS.
 3. ANY TEMPORARY SEEDING REQUIRED SHALL BE CONSIDERED INCIDENTAL TO THE CONTRACT.

- LEGEND**
- EXISTING WETLAND
 - NEW LIMITS OF SEEDING (901) AND MULCHING (908)
 - EXISTING WETLAND TO HAVE VEGETATION CLEARED (151) AND SEEDED (901) AND MULCHED (908)
 - EXISTING FARMED WETLAND TO BE SEEDED (901) AND MULCHED (908)
 - NEW GRADING AND LANDSCAPING LIMITS
 - NEW SILT FENCE (156)
 - NEW INLET PROTECTION (156)
 - EXISTING TREE TO BE REMOVED W/ TRUNK DIAMETER
 - EXISTING FENCE TO BE REMOVED

**AURORA MUNICIPAL AIRPORT
 AURORA, ILLINOIS
 CONSTRUCT RUNWAY 33 ILS,
 RELOCATE RUNWAY 9 LOCALIZER
 RUNWAY 33 GLIDE SLOPE STORMWATER
 PREVENTION PLAN**

© Copyright CMT, Inc.
CMT
 CRAWFORD, MURPHY & TILLY, INC.
 CONSULTING ENGINEERS
 License No. 84-006919

DESIGN BY:	CAL/DKP
DRAWN BY:	JRO
CHECKED BY:	CAL
APPROVED BY:	
DATE:	05/12/06
JOB No:	04285-04
ILLINOIS PROJECT: ARR-3468 A.I.P. PROJECT: 3-17-0003-B31 FINAL SUBMITTAL	
SHEET 9 OF 67 SHEETS	