

NOTES

- AREAS ADJACENT TO PROPOSED BITUMINOUS MAINTENANCE DRIVEWAYS DISTURBED BY CONSTRUCTION WILL BE TOPSOILED, (152) LANDSCAPED USING IDOT CLASS 1 SEED MIX (901) AND MULCHED (908).
- EXISTING AGGREGATE SHOULDER AND GRAVEL FIELD ENTRANCE REMOVAL TO FACILITATE NEW MAINTENANCE DRIVEWAY CONSTRUCTION SHALL BE PAID FOR AS UNCLASSIFIED EXCAVATION (152).
- TYPE 2 BARRICADES WITH LONG LEGS ARE REQUIRED FOR U.S. ROUTE 30 EDGE DROP-OFFS GREATER THAN 2" (COST INCIDENTAL TO THE CONTRACT).
- TEMPORARY FLAGGING ON U.S. ROUTE 30 MAY BE REQUIRED FOR MATERIAL DELIVERIES (COST INCIDENTAL TO THE CONTRACT).
- CONTRACTOR SHALL INSTALL UTILITY MARKER BY FLEXSTAKE OR EQUAL AT EACH END OF CONDUITS (COST INCIDENTAL TO CONDUITS).
- THE CONTRACTOR WILL BE REQUIRED TO OBTAIN A CONSTRUCTION PERMIT FROM IDOT FOR WORK WITHIN U.S. ROUTE 30 RIGHT-OF-WAY. THE COST WILL BE INCIDENTAL TO THE CONTRACT. COORDINATE PERMIT REQUEST WITH THE ENGINEER.

LEGEND

- NEW BITUMINOUS PAVEMENT
- NEW GRAVEL ACCESS ROADWAY/MAINTENANCE AREA
- NEW GRS CONDUIT
- MALS-R NEW POWER AND CONTROL CABLES
- PROPOSED TYPE 2 BARRICADES
- EXISTING RIGHT OF WAY (R.O.W.)
- EXISTING FENCE
- EXISTING OVERHEAD ELECTRIC
- EXISTING UTILITY POLE
- EXISTING WATERMAIN
- EXISTING TELEPHONE LINE
- EXISTING GAS LINE
- EXISTING CONTOUR
- EXISTING BUILDING
- EXISTING TREE TO BE REMOVED W/ TRUNK DIAMETER

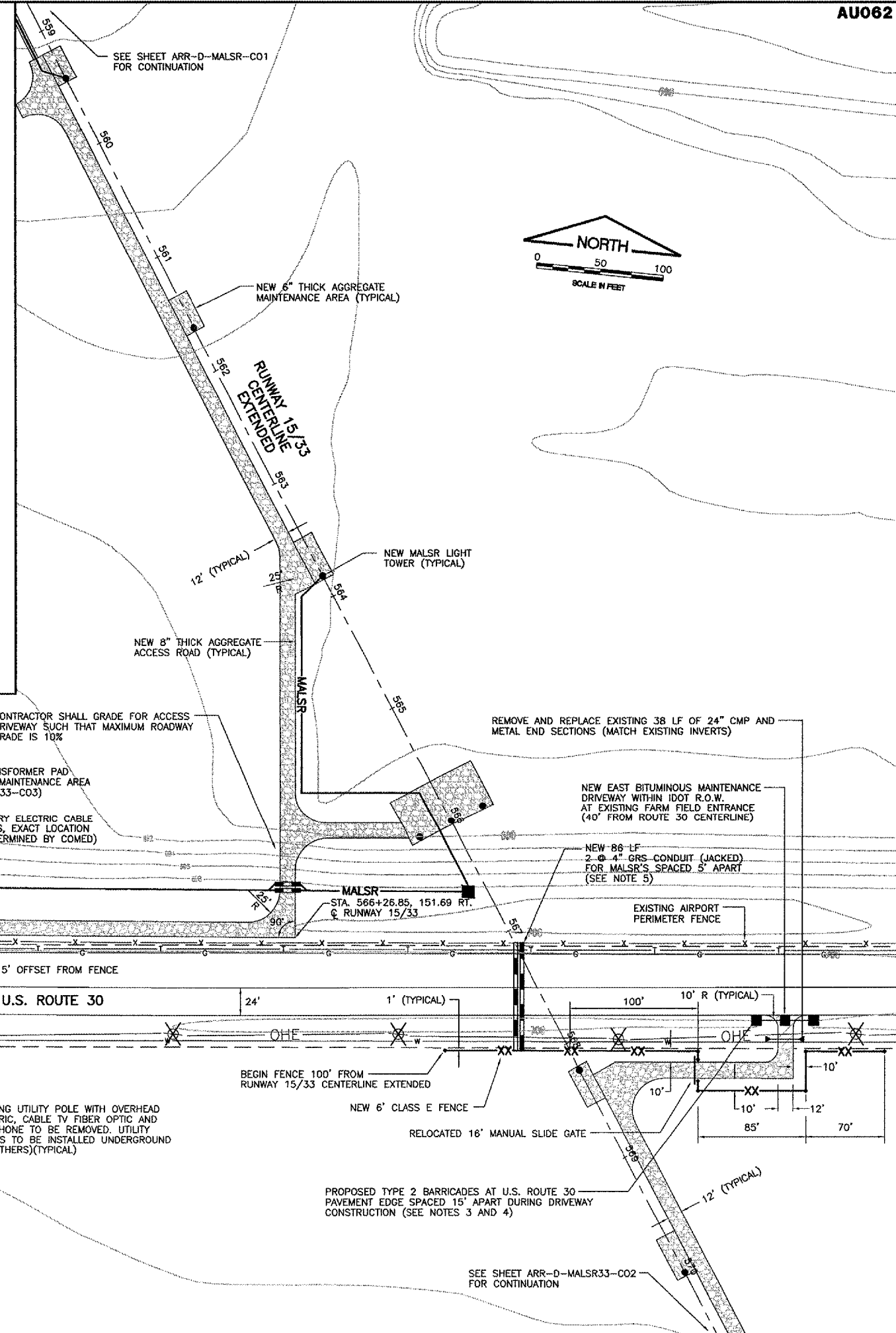
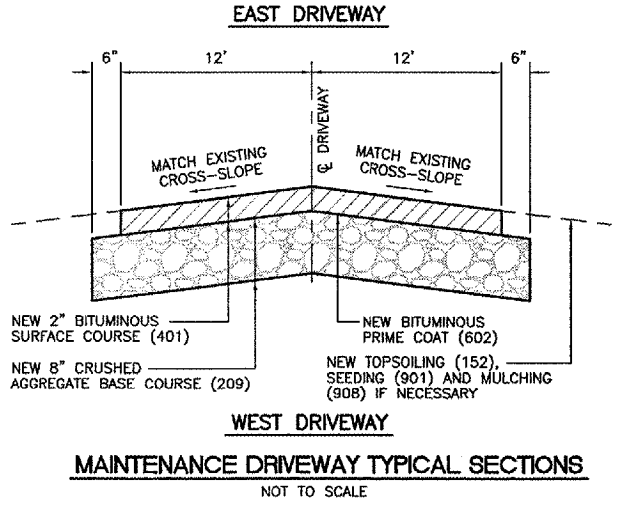
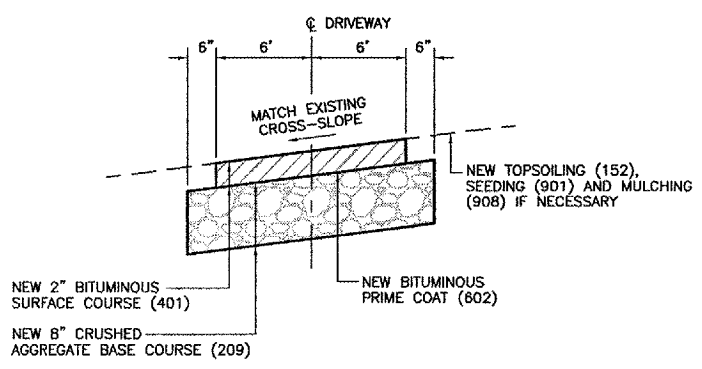

REVISIONS

| NUMBER | BY | DATE |
|--------|----|------|
| | | |
| | | |
| | | |

**AURORA MUNICIPAL AIRPORT
 AURORA, ILLINOIS
 CONSTRUCT RUNWAY 33 ILS,
 RELOCATE RUNWAY 9 LOCALIZER**

**RUNWAY 33 MALS-R U.S. ROUTE 30
 SITE PLAN**

© Copyright CMT, Inc.
CMT
 CRAWFORD, MURPHY & TILLY, INC.
 CONSULTING ENGINEERS
 License No. 184-000613

| | |
|---|----------|
| DESIGN BY: | CAL |
| DRAWN BY: | JRO |
| CHECKED BY: | CAL |
| APPROVED BY: | |
| DATE: | 05/12/06 |
| JOB No: | 04285-04 |
| ILLINOIS PROJECT: ARR-3468 A.I.P. PROJECT: 3-17-0003-B31 FINAL SUBMITTAL | |
| SHEET 16 OF 67 SHEETS | |