

**NOTES**

- CONTRACTOR SHALL FIELD VERIFY EXISTING UNDERDRAIN INVERTS BEFORE INSTALLING NEW UNDERDRAIN CONNECTIONS.
- ALL UNDERDRAIN CONNECTIONS, CORING INTO STRUCTURES, TEES, BENDS, ETC. SHALL BE CONSIDERED INCIDENTAL TO THE COST OF THE UNDERDRAIN.
- UNDERDRAIN SLOPES FOLLOW EDGE OF PAVEMENT SLOPE UNLESS OTHERWISE NOTED.
- INSTALL NEW ELECTRICAL DUCTS/CONDUITS TO BE CLEAR OF UNDERDRAIN, COST INCIDENTAL.
- UNDERDRAIN CONFLICTS WITH EXISTING CONDITIONS SHALL BE RESOLVED AND COST SHALL BE INCIDENTAL TO UNDERDRAIN.
- REMOVAL OF EXISTING STORM SEWER MANHOLE/INLET CONCRETE BENCHES, CORING AND CONCRETE COLLARS TO FACILITATE CONNECTIONS OF NEW STORM SEWER PIPE SHALL BE CONSIDERED INCIDENTAL TO THE COST OF THE PIPE.
- IN AREAS WHERE UNDERDRAIN AND/OR STORM SEWER PIPE BEING REMOVED IS BELOW LIMITS OF PROPOSED PAVEMENTS, TRENCH SHALL BE BACKFILLED WITH COMPACTED CRUSHED AGGREGATE BACKFILL (208). COST OF BACKFILLING SHALL BE INCIDENTAL TO THE COST OF THE PIPE REMOVAL.

**LEGEND**

- NEW 10" PCC PAVEMENT
- PCC PAVEMENT REMOVAL
- NEW BITUMINOUS PAVEMENT
- BITUMINOUS PAVEMENT REMOVAL
- NEW MANHOLE
- NEW SLOPE BOX
- NEW STORM SEWER
- NEW UNDERDRAIN
- NEW UNDERDRAIN COLLECTION STRUCTURE
- EXISTING STORM SEWER
- EXISTING MANHOLE/INLET/SLOPE BOX
- EXISTING SANITARY SEWER
- EXISTING UNDERDRAIN
- EXISTING HEADWALL
- ITEM TO BE REMOVED
- ITEM TO BE RELOCATED
- ITEM TO BE ADJUSTED/RECONSTRUCTED

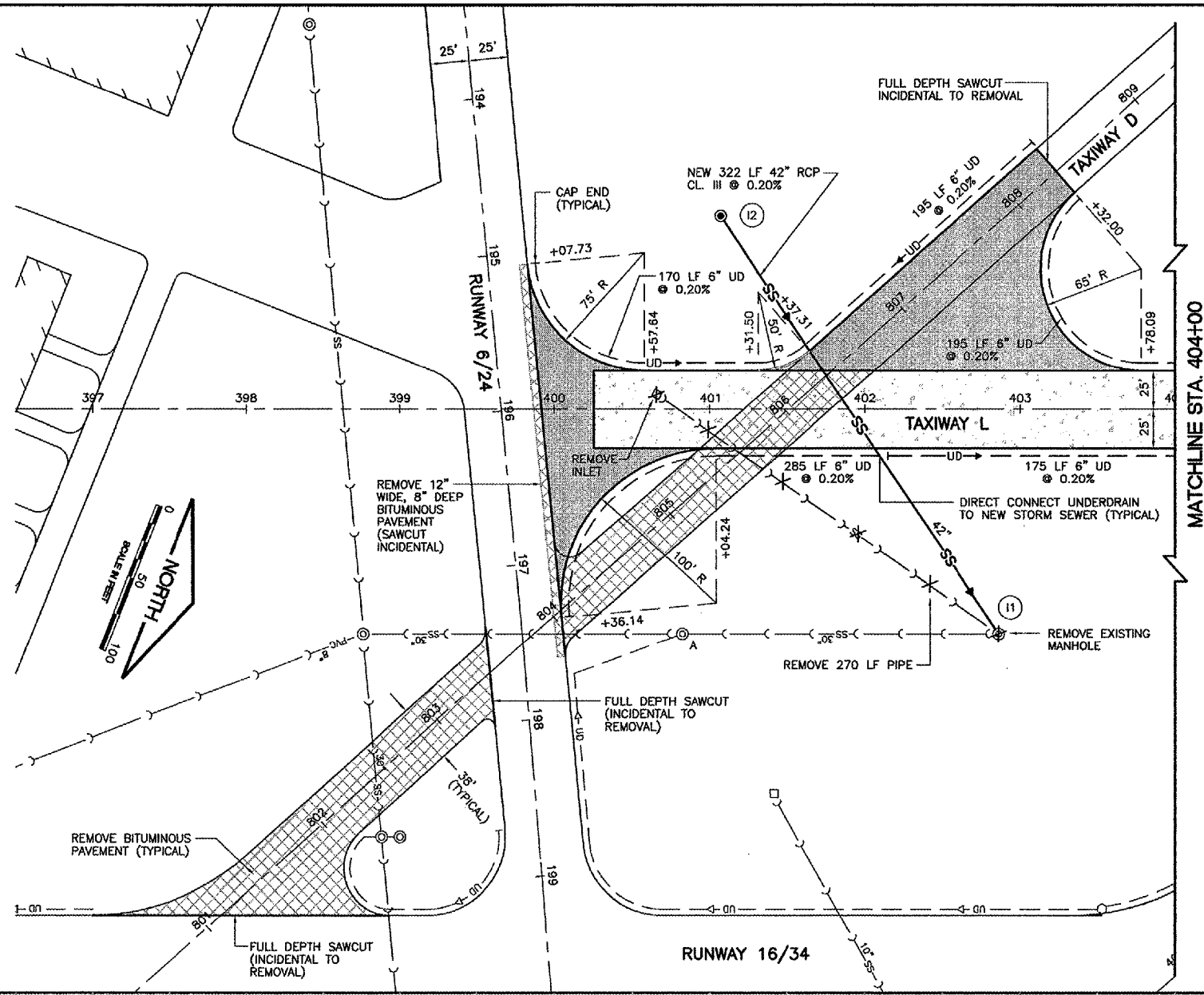

PA050

K:\Palwaukee\0629007 Extend Try 1\Draw\Sheets\FILE: txy-pp1.dwg  
 LAYOUT: Layout1  
 UPDATE BY: msmejkal  
 SURVEY BOOK #  
 DATE: Thu 6/29/06 3:52pm  
 XREF DWG: tbcint.dwg  
 tb.dwg  
 tbrpfgrd.dwg  
 rcpf002.dwg  
 taxiway-base.dwg

REVISIONS		
NUMBER	BY	DATE

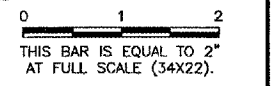

**PALWAUKEE MUNICIPAL AIRPORT**  
 WHEELING/PROSPECT HEIGHTS, ILLINOIS

**PLAN AND PROFILE**  
**TAXIWAY L**  
**STA. 393+00 TO STA. 404+00**

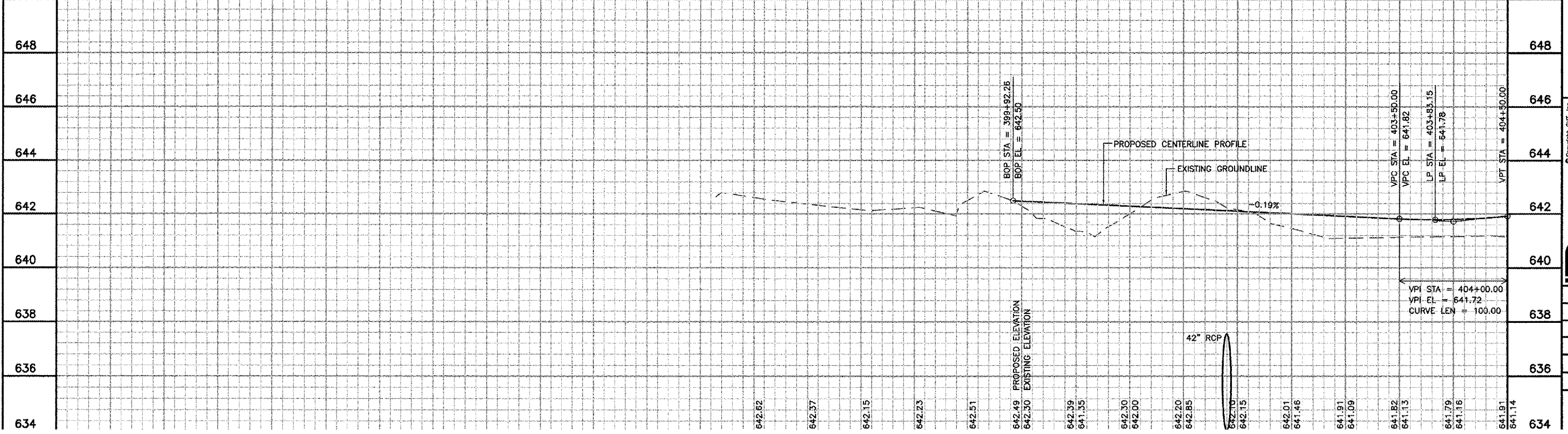

© Copyright CMT, Inc.

**CMT**  
 CRAWFORD, MURPHY & TILLY, INC.  
 CONSULTING ENGINEERS  
 License No. 184-000613

DESIGN BY:	MJS
DRAWN BY:	JRO
CHECKED BY:	
APPROVED BY:	
DATE:	06/29/06
JOB No:	06290-07
ILLINOIS PROJECT: PWK-3613	
A.I.P. PROJECT: 3-17-0018-B39	