

STATE OF ILLINOIS  
DEPARTMENT OF TRANSPORTATION

PROPOSED  
HIGHWAY PLANS

FAP 313 (US ROUTE 34)  
SECTION (6) DM  
HENDERSON COUNTY  
C-94-063-17

F.A.P. RTE.	SECTION	COUNTY	TOTAL SHEETS	SHEET NO.
313	D4 BUILDING DEMO 2017	HENDERSON	6	1
ILLINOIS			CONTRACT NO. 68D67	

D-94-034-17

INDEX OF SHEETS

1. COVER SHEET
2. GENERAL NOTES
3. SUMMARY OF QUANTITIES
4. SCHEDULE OF QUANTITIES
5. PLAN SHEET
6. RIGHT OF WAY PLAT

STANDARDS

- 701001-02
- 701301-04
- 701901-06

DESIGN DESIGNATION

- ADT = 4200 (2015)
- SU = 8.33%
- MU = 23.81%

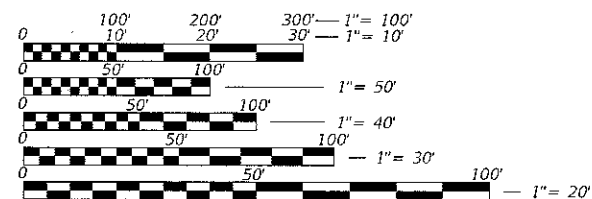
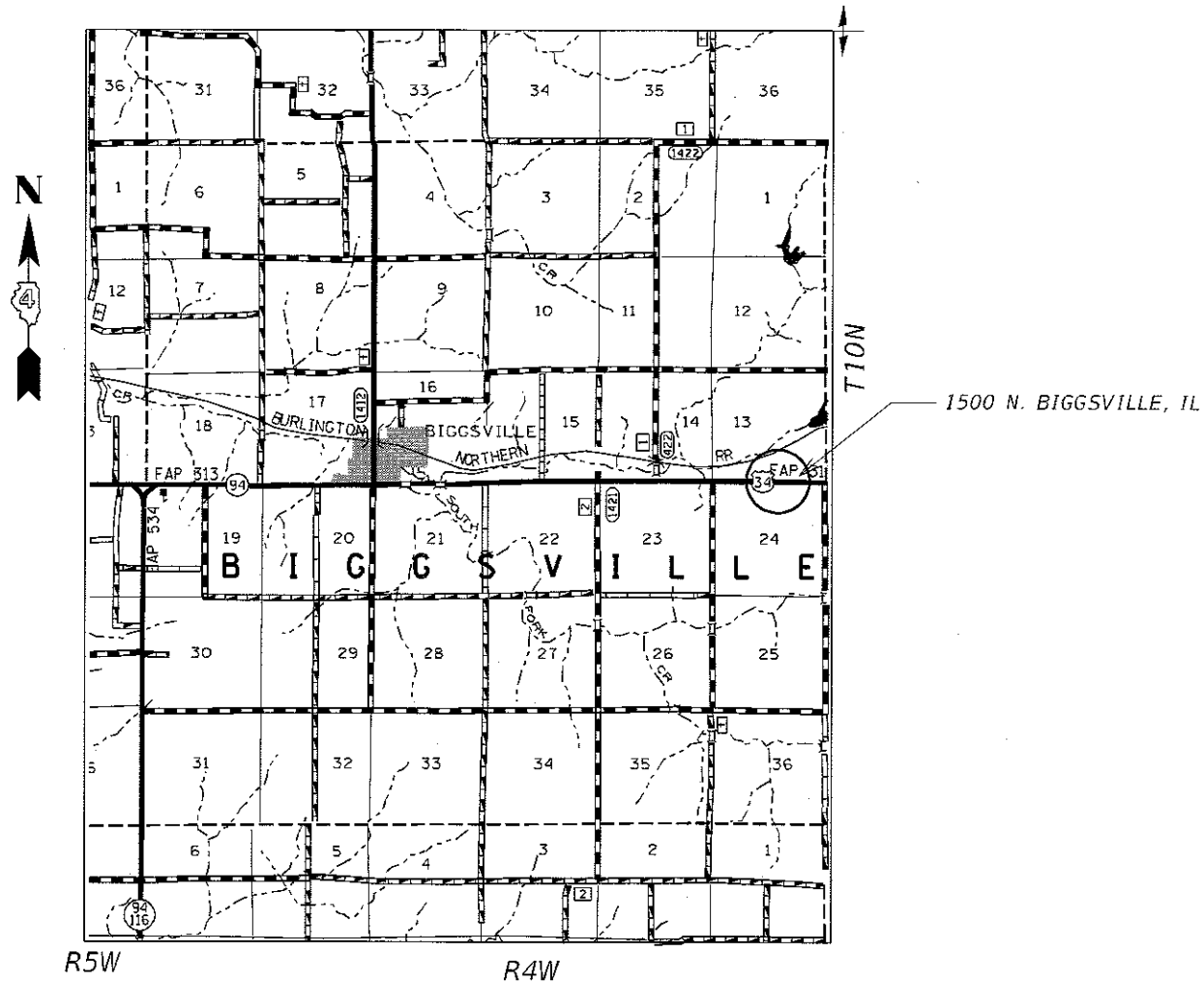

FULL SIZE PLANS HAVE BEEN PREPARED USING STANDARD ENGINEERING SCALES. REDUCED SIZED PLANS WILL NOT CONFORM TO STANDARD SCALES. IN MAKING MEASUREMENTS ON REDUCED PLANS, THE ABOVE SCALES MAY BE USED.

J.U.L.I.E.  
JOINT UTILITY LOCATION INFORMATION FOR EXCAVATION  
1-800-892-0123 OR 811

PROJECT ENGINEER: LEONEL CRESPO  
PROJECT MANAGER: MIKE LEWIS  
CATALOG NO. 031314-10D  
CONTRACT NO. 68D67

GROSS LENGTH = 776.44 FT. = 0.15 MILE  
NET LENGTH = 776.44 FT. = 0.15 MILE

DESCRIPTION OF WORK

THIS PROJECT INVOLVES THE DEMOLITION OF A HOUSE AND THREE OTHER STRUCTURES, AT 1500 NORTH, US 34, EAST OF BIGGSVILLE AND WEST OF THE HENDERSON COUNTY LINE, AS WELL THE REMOVAL OF THE SEPTIC TANK SYSTEM, THE FILLING OF THE EXISTING WELL, AND ANY RELATED COLLATERAL WORK NECESSARY TO COMPLETE THE PROJECT

STATE OF ILLINOIS  
DEPARTMENT OF TRANSPORTATION

SUBMITTED May 17 2017  
Rensil A. Garnett  
REGION THREE ENGINEER

June 30 2017  
Maureen M. Addis, PE  
ENGINEER OF DESIGN AND ENVIRONMENT

July 20 2017  
David A. [Signature]  
DIRECTOR OF PROGRAM DEVELOPMENT

PRINTED BY THE AUTHORITY  
OF THE STATE OF ILLINOIS

# GENERAL NOTES

## ENVIRONMENTAL REVIEWS

Prior to the use of any proposed borrow areas, use areas (temporary access roads, detours, run-arounds, etc.) and/or waste areas, the Contractor shall file the required environmental resource request surveys according to Section 107.22 of the Standard Specifications. These surveys are required in order for the Department to conduct cultural and biological resource surveys for the proposed site.

Prior to any waste materials being removed from the construction site the required environmental resource surveys will need to be obtained and filed by the Contractor. Excess waste products removed from the construction site shall be disposed of as required in Section 202.03 of the Standard Specifications.

Any protruding metal bars shall be removed prior to the disposal of broken concrete at approved disposal sites.

The required environmental resource documentation shall include the following:

- \* BDE Form 2289 (Environmental Survey Request)
- \* A location map showing the size limits and location of the use area
- \* Signed property owner agreement form
- \* Color photographs depicting the use area

Please note that a minimum of two weeks shall be allowed for the District to obtain the required environmental clearances.

## JOB SPECIFIC NOTE

Building Removal No. 1 includes the removal of:

- \* Concrete Slabs
- \* Pump House / well with attached Shed
- \* Outside Water Pump
- \* Satellite
- \* Bushes and Trees

within the removal limits shown on the plan. This work will not be paid for separately, but shall be included in the cost of BUILDING REMOVAL NO. 1.

Building Removal No. 2 includes the removal of:

- \* Concrete Slab
- \* Concrete Grain Bin
- \* Water Pumps
- \* Debris

within the removal limits shown on the plan. This work will not be paid for separately, but shall be included in the cost of BUILDING REMOVAL NO. 2.

Building Removal No. 3 includes the removal of:

- \* Concrete Slabs
- \* Debris

within the removal limits shown on the plan. This work will not be paid for separately, but shall be included in the cost of BUILDING REMOVAL NO. 3.

Building Removal No. 4 includes the removal of:

- \* Grain Silos
- \* Concrete Slabs
- \* Debris

within the removal limits shown on the plan. This work will not be paid for separately, but shall be included in the cost of BUILDING REMOVAL NO. 4.

All trees not disturbed by removal operations shall remain. All disturbed areas shall be leveled, seeded and mulched.

FILE NAME = 88D67-SHT.dgn	USER NAME = Crespo	DESIGNED -	REVISED -	STATE OF ILLINOIS DEPARTMENT OF TRANSPORTATION	GENERAL NOTES JOB SPECIFIC NOTES	F.A.P. RTE.	SECTION	COUNTY	TOTAL SHEETS	SHEET NO.	
		DRAWN -	REVISED -			313	(6)DM	HENDERSON	6	2	
		CHECKED -	REVISED -			CONTRACT NO. 68067					
Default	PLT DATE = 5/16/2017	DATE -	REVISED -			SCALE:	SHEET	OF	SHEETS	STA.	TO

RURAL

CODE NO.	ITEM	UNIT	TOTAL QUANTITY	CONST. CODE
				HENDERSON CO. 100% STATE
20100110	TREE REMOVAL (6 TO 15 UNITS DIAMETER)	UNIT	218	0044 ✓
25100105	MULCH, METHOD 1	ACRE	0.91	0.91 ✓
67100100	MOBILIZATION	L. SUM	1.0	1.0
X0488100	REMOVING EXISTING SEPTIC TANK	EACH	1.0	1.0
Z0007601	BUILDING REMOVAL NO. 1	L. SUM	1.0	1.0
Z0007602	BUILDING REMOVAL NO. 2	L. SUM	1.0	1.0
Z0007603	BUILDING REMOVAL NO. 3	L. SUM	1.0	1.0
Z0007604	BUILDING REMOVAL NO. 4	L. SUM	1.0	1.0
Z0022800	FENCE REMOVAL	FOOT	3478	3478
Z0024000	FILLING EXISTING WELLS - DRILLED	EACH	1.0	1.0
* Z0049901	REMOVAL AND DISPOSAL OF NON-FRIABLE ASBESTOS, BUILDING NO. 1	L. SUM	1.0	1.0
* Z0049904	REMOVAL AND DISPOSAL OF NON-FRIABLE ASBESTOS, BUILDING NO. 4	L. SUM	1.0	1.0

\* SPECIALTY ITEMS

FILE NAME = 68D67-547.dgn	USER NAME = Crespone	DESIGNED -	REVISED -	STATE OF ILLINOIS DEPARTMENT OF TRANSPORTATION	SUMMARY OF QUANTITIES			F.A.P. RATE	SECTION	COUNTY	TOTAL SHEETS	SHEET NO.	
Default	PLOT SCALE = 1/2" = 10'-0"	DRAWN -	REVISED -		SCALE:	SHEET	OF	SHEETS	313	(6)DM	HENDERSON	6	3
	PLOT DATE = 5/16/2017	CHECKED -	REVISED -										
		DATE -	REVISED -										

REV

TREE REMOVAL (6 TO 15 UNITS DIAMETER)	
LOCATION	UNIT
1500 N. BIGGSVILLE, IL	218
TOTAL	218

MULCH, METHOD 1	
LOCATION	ACRE
1500 N. BIGGSVILLE, IL	0.91
TOTAL	0.91

MOBILIZATION	
LOCATION	L. SUM
JOBSITE	1
TOTAL	1

BUILDING REMOVAL NO. 1	
LOCATION	L. SUM
1500 N. BIGGSVILLE, IL	1
TOTAL	1

BUILDING REMOVAL NO. 2	
LOCATION	L. SUM
1500 N. BIGGSVILLE, IL	1
TOTAL	1

BUILDING REMOVAL NO. 3	
LOCATION	L. SUM
1500 N. BIGGSVILLE, IL	1
TOTAL	1

BUILDING REMOVAL NO. 4	
LOCATION	L. SUM
1500 N. BIGGSVILLE, IL	1
TOTAL	1

FENCE REMOVAL	
LOCATION	FOOT
1500 N. BIGGSVILLE	3478
TOTAL	3478

REMOVING EXISTING SEPTIC TANK	
LOCATION	EACH
1500 N. BIGGSVILLE, IL	1
TOTAL	1

FILLING EXISTING WELLS - DRILLED	
LOCATION	EACH
1500 N. BIGGSVILLE, IL	1
TOTAL	1

REMOVAL AND DISPOSAL OF NON-FRIABLE ASBESTOS, BUILDING NO. 1	
LOCATION	L. SUM
1500 N. BIGGSVILLE, IL	1
TOTAL	1

REMOVAL AND DISPOSAL OF NON-FRIABLE ASBESTOS, BUILDING NO. 4	
LOCATION	L. SUM
1500 N. BIGGSVILLE, IL	1
TOTAL	1

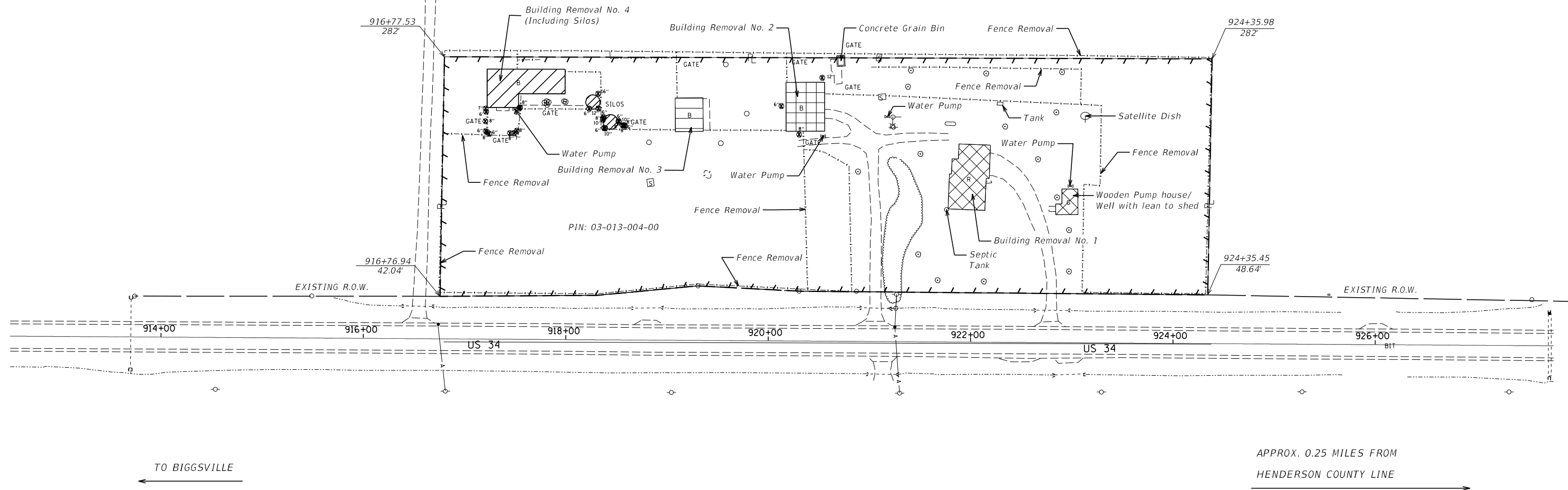

← TO BIGGSVILLE

APPROX. 0.25 MILES FROM  
HENDERSON COUNTY LINE  
→

**LEGEND**

- REMOVAL LIMITS
- PROPERTY LINE
- EXISTING R.O.W.
- WATER PUMP
- BUILDING REMOVAL NO.1
- BUILDING REMOVAL NO.2
- UTILITY POLE
- LIGHT POLE
- TREE REMOVAL
- BUILDING REMOVAL NO.3
- BUILDING REMOVAL NO.4

FILE NAME = 68D67-SHT.dgn	USER NAME = Crespole	DESIGNED -	REVISED -
Default		DRAWN -	REVISED -
	PLOT SCALE = 100.0000' / in.	CHECKED -	REVISED -
	PLOT DATE = 5/19/2017	DATE -	REVISED -

**STATE OF ILLINOIS  
DEPARTMENT OF TRANSPORTATION**

<b>PLAN SHEET</b>			
SCALE:	SHEET	OF SHEETS	STA. TO STA.

F.A.P. RTE.	SECTION	COUNTY	TOTAL SHEETS	SHEET NO.
313	(6)DM	HENDERSON	6	5
CONTRACT NO. 68D67				
ILLINOIS FED. AID PROJECT				

