

60961

F.A.P. RTE.	SECTION	COUNTY	TOTAL SHEETS	SHEET NO.
575	(B&14) R-3	WILL	390	1

D-91-217-00

-8
=382

STATE OF ILLINOIS
DEPARTMENT OF TRANSPORTATION
DIVISION OF HIGHWAYS

PROPOSED HIGHWAY PLANS

F.A.P. ROUTE 575 (U.S. 30)
SECTION : (B & 14) R-3

STATEVILLE ROAD / ESSINGTON ROAD TO WEST OF LARKIN AVENUE
RECONSTRUCTION, WIDENING, RESURFACING AND CULVERT IMPROVEMENTS
PROJECT : NHF-0575(187)
WILL COUNTY
C-91-217-00

FOR INDEX OF SHEETS, SEE SHEET NO. 2

PROJECT LOCATED IN:
• CITY OF CREST HILL
• CITY OF JOLIET

TRAFFIC DATA

1993/1994 ADT: 14,800-22,000

POSTED SPEED LIMIT

45 mph

DESIGN DESIGNATION

19200(95) ARTERIAL 4.27 (AC-20)

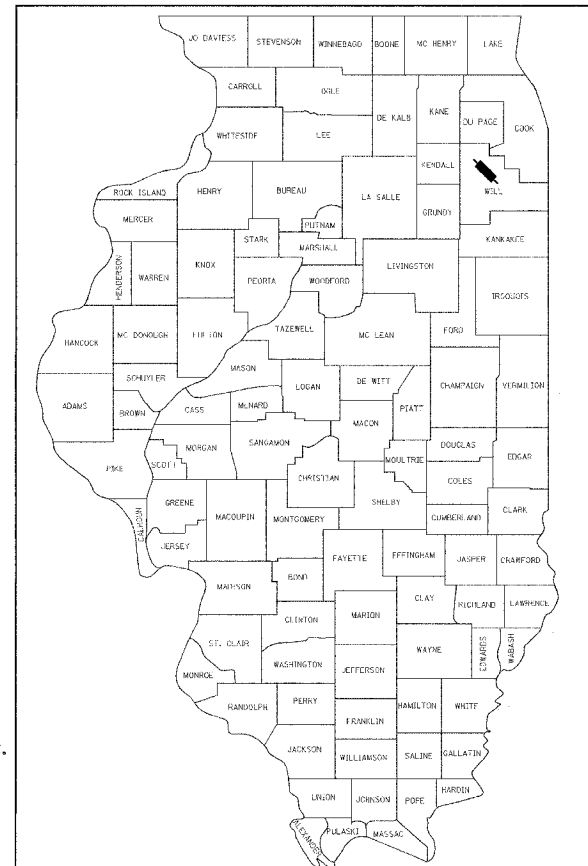

LOCATION OF SECTION INDICATED THIS: -

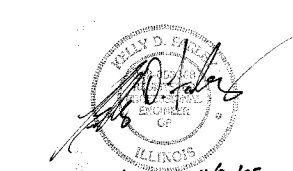

EXP. 11/30/05
COMPANY: CRAWFORD, MURPHY & TILLY, INC.
SIGNATURE: KELLY D. FARLEY
DATE: 3/14/05
DRAWING NOS: 1-169; 237-364



EXP. 11/30/06
COMPANY: CRAWFORD, MURPHY & TILLY, INC.
SIGNATURE: AHMAD T. IDRIS
DATE: 3/14/05
DRAWING NOS: 186-233



EXP. 11/30/2008
COMPANY: KAM ENGINEERING, INC.
SIGNATURE: PIJUSH K. CHATTERJEE
DATE: 3/14/05
DRAWING NOS: 170-185



EXP. 11/30/2006
COMPANY: KAM ENGINEERING, INC.
SIGNATURE: PIJUSH K. CHATTERJEE
DATE: 3/14/05
DRAWING NOS: 234-236

STATE OF ILLINOIS
DEPARTMENT OF TRANSPORTATION
DIVISION OF HIGHWAYS

SUBMITTED March 15, 20 05
Diana O'Keefe / AP
DISTRICT ENGINEER

July 1, 20 05
Mike Hine / RD
ENGINEER OF DESIGN AND ENVIRONMENT

July 1, 20 05
Victor Modesto / RD
DIRECTOR, DIVISION OF HIGHWAYS

CMT
CRAWFORD MURPHY & TILLY, INC.
CONSULTING ENGINEERS
SPRINGFIELD, IL ■ AURORA, IL ■ ST. LOUIS, MO
PEORIA, IL ■ CHICAGO, IL

**PRINTED BY THE AUTHORITY
OF THE STATE OF ILLINOIS**

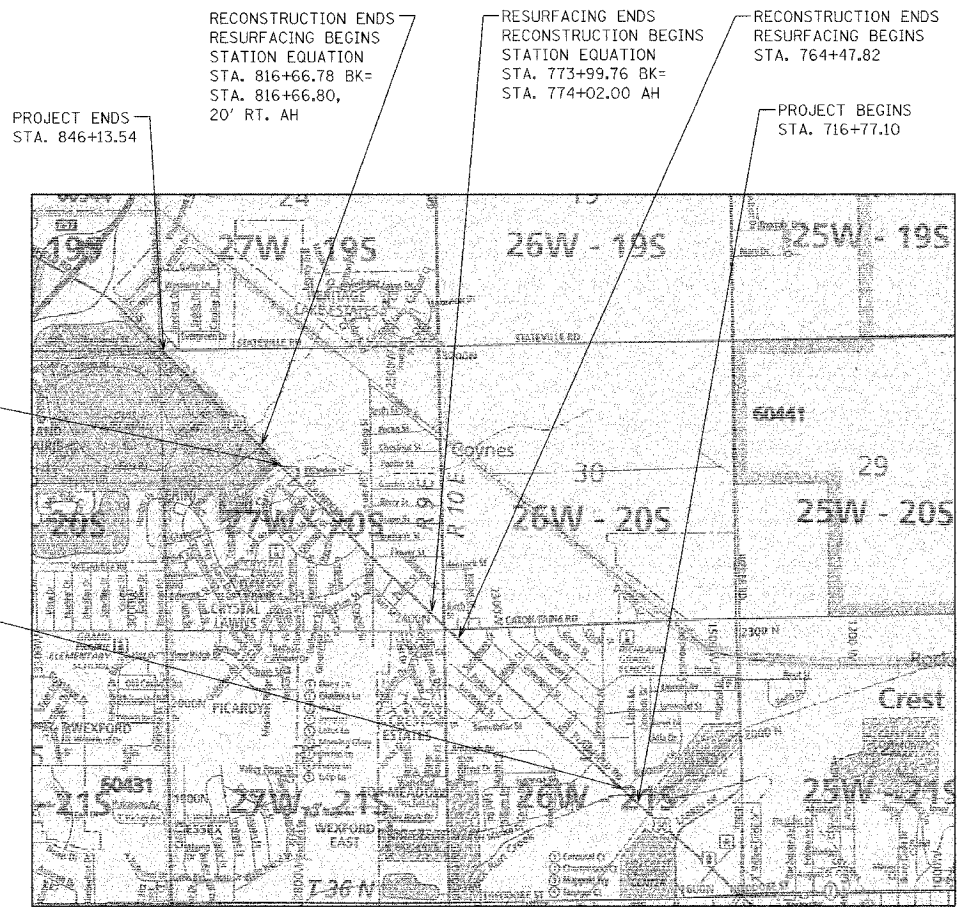

CULVERT WIDENING AND EXTENSION
SUNNYLAND DRAIN
STA. 812+91.78
14'-0" EXTENSION WEST
6'-0" EXTENSION EAST
PARALLEL 7'-0" X 4'-0"
BOX CULVERT

CULVERT REPLACEMENT
ROCK RUN CREEK
STA. 720+97.50
STRUCTURE NO. SN 099-C002
7'-6" X 6'-0" DOUBLE BARREL
R.C. BOX CULVERT

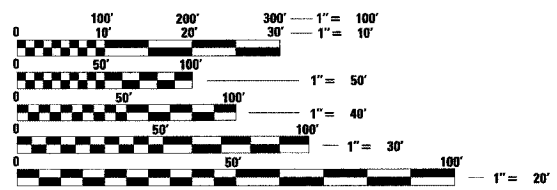

FULL SIZE PLANS HAVE BEEN PREPARED USING STANDARD ENGINEERING SCALES. REDUCED SIZED PLANS WILL NOT CONFORM TO STANDARD SCALES. IN MAKING MEASUREMENTS ON REDUCED PLANS, THE ABOVE SCALES MAY BE USED.

J.U.L.I.E.
JOINT UTILITY LOCATION INFORMATION FOR EXCAVATION
1-800-892-0123

CONTRACT NO. 60961

SCALE: 1"=1689.6 FEET
TOTAL NET AND GROSS LENGTH = 12934.18 FEET = 2.45 MILES

IDOT CONSULTANT ENGINEER / JOSE DOMINGUEZ (847) 705-4232