| F.A.P. RTE. | SECTION | COUNTY | TOTAL SHEETS | SHEET NO. |
|---|---|---|---|---|
| 575 | (B&14) R-3 | WILL | 390 | 80 |
| STA. 752+00 | TO STA. 758+00 | | | |
| FED. ROAD DIST. NO. | ILLINOIS | FED. AID PROJECT | | |
| CONTRACT NO. 60961 | | | | |

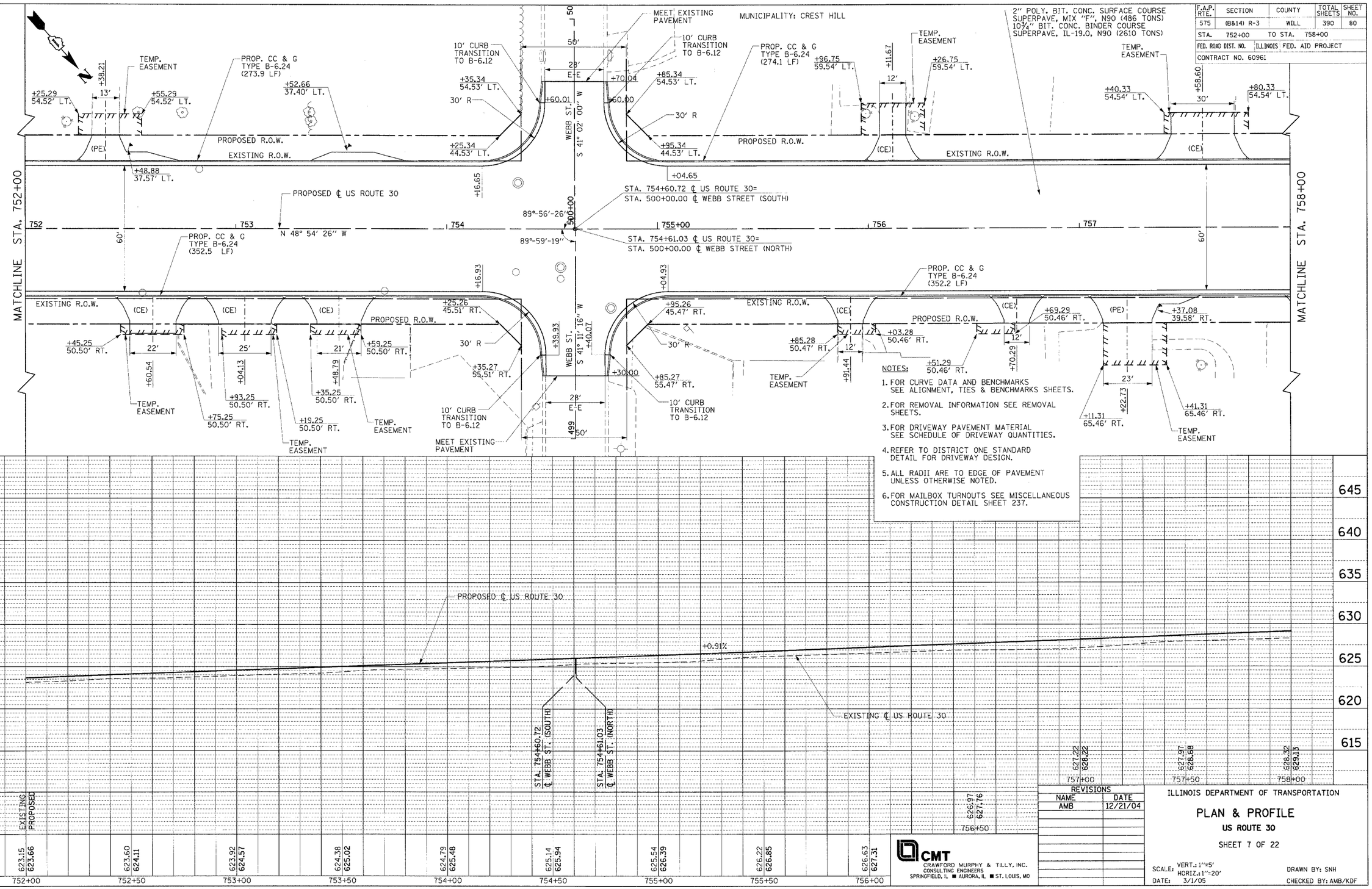


NOTES:

1. FOR CURVE DATA AND BENCHMARKS SEE ALIGNMENT, TIES & BENCHMARKS SHEETS.
2. FOR REMOVAL INFORMATION SEE REMOVAL SHEETS.
3. FOR DRIVEWAY PAVEMENT MATERIAL SEE SCHEDULE OF DRIVEWAY QUANTITIES.
4. REFER TO DISTRICT ONE STANDARD DETAIL FOR DRIVEWAY DESIGN.
5. ALL RADII ARE TO EDGE OF PAVEMENT UNLESS OTHERWISE NOTED.
6. FOR MAILBOX TURNOUTS SEE MISCELLANEOUS CONSTRUCTION DETAIL SHEET 237.

| REVISIONS | |
|---|---|
| NAME | DATE |
| AMB | 12/21/04 |

CMT
CRAWFORD MURPHY & TILLY, INC.
CONSULTING ENGINEERS
SPRINGFIELD, IL ■ AURORA, IL ■ ST. LOUIS, MO

ILLINOIS DEPARTMENT OF TRANSPORTATION

# PLAN & PROFILE

## US ROUTE 30

SHEET 7 OF 22

SCALE: VERT.: 1"=5'
HORIZ.: 1"=20'
DATE: 3/1/05

DRAWN BY: SNH
CHECKED BY: AMB/KDF

i:\dot\0006602\drawbld\sheets\pp07.dgn