F.A.P. RTE.	SECTION	COUNTY	TOTAL SHEETS	SHEET NO.
575	(B&14) R-3	WILL	390	87
STA. 792+00	TO STA. 798+00			
FED. ROAD DIST. NO.	ILLINOIS	FED. AID PROJECT		
CONTRACT NO. 60961				

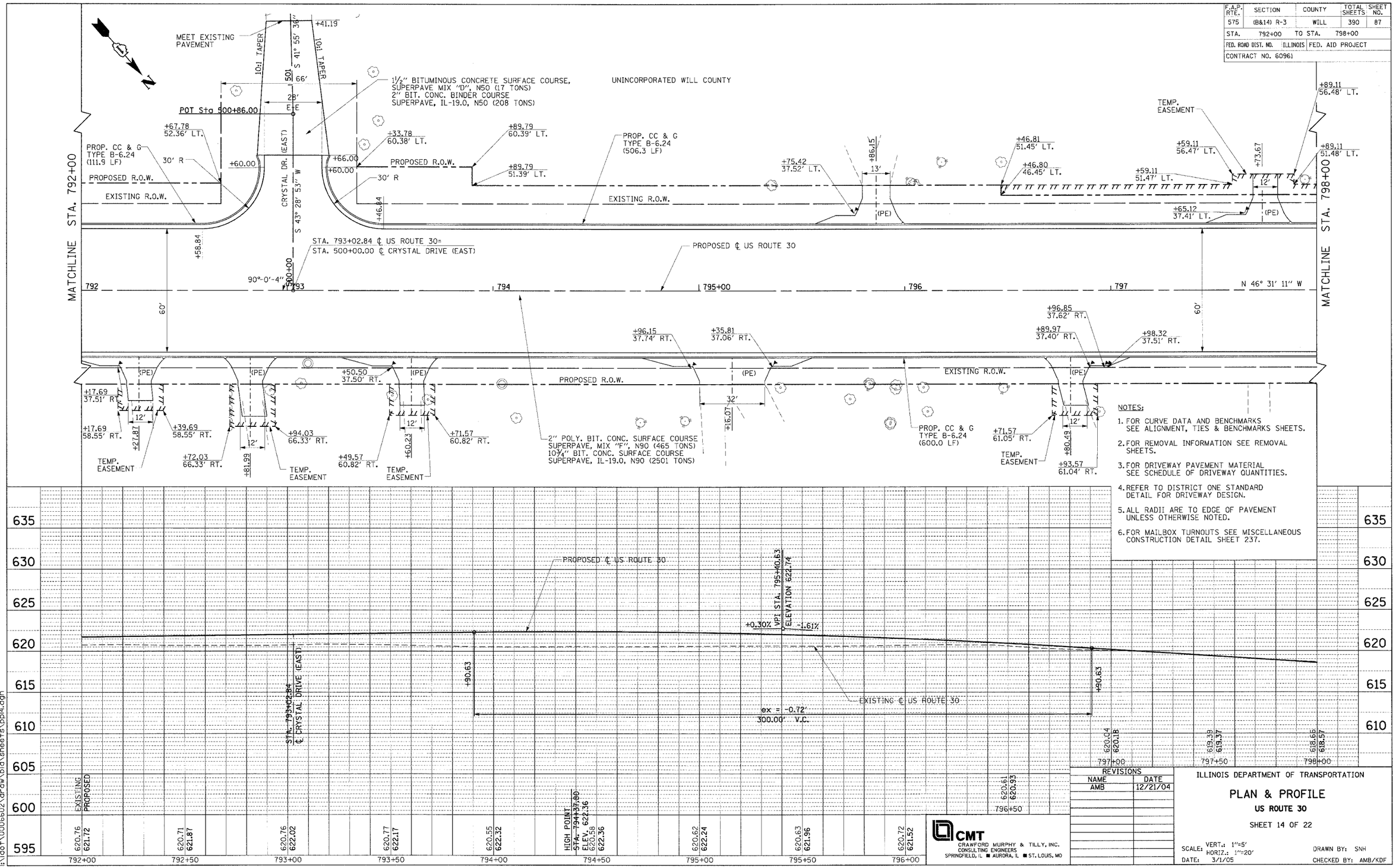

NOTES:

1. FOR CURVE DATA AND BENCHMARKS SEE ALIGNMENT, TIES & BENCHMARKS SHEETS.
2. FOR REMOVAL INFORMATION SEE REMOVAL SHEETS.
3. FOR DRIVEWAY PAVEMENT MATERIAL SEE SCHEDULE OF DRIVEWAY QUANTITIES.
4. REFER TO DISTRICT ONE STANDARD DETAIL FOR DRIVEWAY DESIGN.
5. ALL RADII ARE TO EDGE OF PAVEMENT UNLESS OTHERWISE NOTED.
6. FOR MAILBOX TURNOUTS SEE MISCELLANEOUS CONSTRUCTION DETAIL SHEET 237.

REVISIONS	
NAME	DATE
AMB	12/21/04

CMT
CRAWFORD MURPHY & TILLY, INC.
CONSULTING ENGINEERS
SPRINGFIELD, IL ■ AURORA, IL ■ ST. LOUIS, MO

ILLINOIS DEPARTMENT OF TRANSPORTATION

PLAN & PROFILE

US ROUTE 30

SHEET 14 OF 22

SCALE: VERT.: 1"=5' HORIZ.: 1"=20'
DATE: 3/1/05
DRAWN BY: SNH
CHECKED BY: AMB/KDF

PLAN: SURVEYED, PLOTTED, ALIGNMENT CHECKED, R.O.W. WAY CHECKED, CADD FILE NAME, NOTE BOOK NO., BY, DATE

PROFILE: SURVEYED, PLOTTED, GRADES CHECKED, B.M. NOTED, STRUCTURE NOTATIONS CHKD, NOTE BOOK NO., BY, DATE

I:\idot\0006602\draw\bid\sheets\ppl4.dgn