

F.A.P. RTE.	SECTION	COUNTY	TOTAL SHEETS	SHEET NO.
575	(B&14) R-3	WILL.	390	107
STA. 780+00 TO STA. 786+00		ILLINOIS FED. AID PROJECT		
CONTRACT NO. 60961				

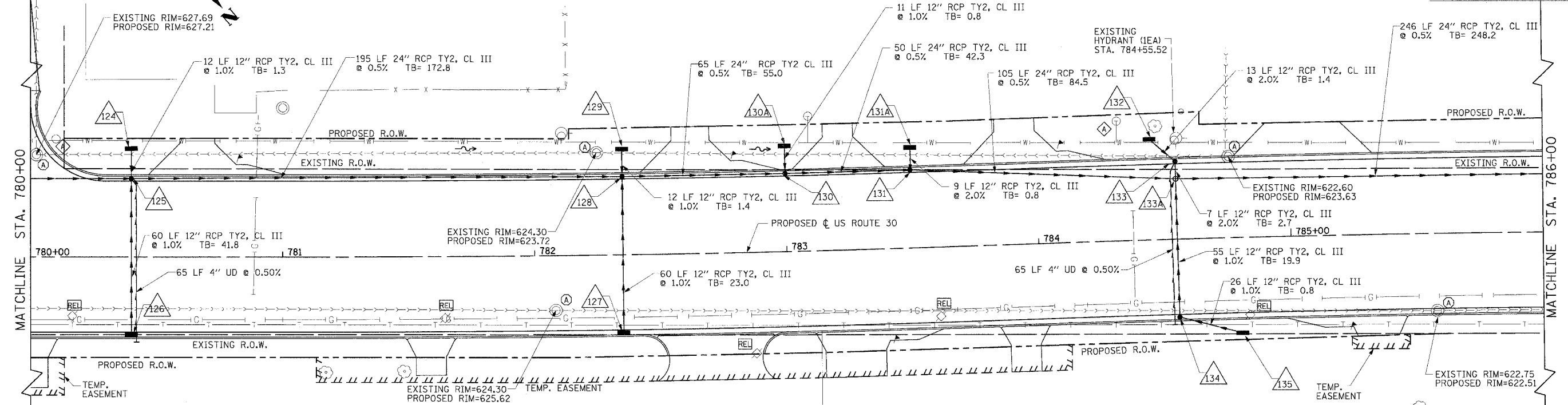

- NOTES:
- SSWMR = STORM SEWER WATER MAIN REQUIREMENT.
 - ALL EXISTING POWER POLES, TELEPHONE SPLICE BOXES, GAS VALVES, TELEPHONE MANHOLES, AND LIGHT POLES SHALL BE RELOCATED BY OTHERS UNLESS OTHERWISE NOTED.
 - PROPOSED PIPE UNDERDRAIN CONNECTIONS TO DRAINAGE STRUCTURES SHALL NOT BE PAID FOR SEPARATELY BUT SHALL BE INCLUDED IN THE COST OF PIPE UNDERDRAIN 4" (MODIFIED).

PROPOSED REMOVAL AND REPLACEMENT OF WATERMAIN STORM SEWER CONFLICT									
NO.	LOCATION	SS CONFLICT ELEVATION	WATERMAIN ELEVATION EXIST. ± CL	WATERMAIN REQ. CL	LINEAL FOOT	TBF*	DRAWING STRUCTURE REF.	ISOLATION VALVES* APPROX LOCATION	
26	784+45 39' L	617.5 INLET 12" 2.0%	618.00	615.5 D 2.50	27	32.7	132 / 133	780+03 40' R	

* GRANULAR BACKFILL FA-6 GRADATION UNDER THE PAVEMENT (INCIDENTAL TO THE WATERMAIN) PIPE AND FITTINGS DUCTILE IRON C-110 JOINTS WITH RETAINING GLANDS CONFIRM EXISTING WATER LOCATION AND ELEVATION ISOLATION VALVES TO BE COORDINATED WITH THE CITY OF CREST HILL PUBLIC WORKS DEPARTMENT.

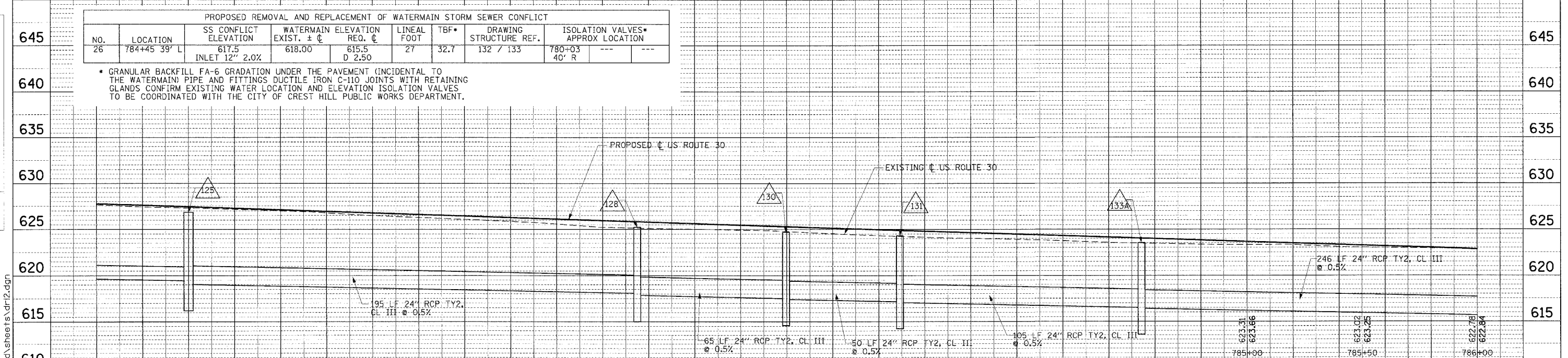

REVISIONS	
NAME	DATE

ILLINOIS DEPARTMENT OF TRANSPORTATION
DRAINAGE & UTILITIES
 US ROUTE 30
 SHEET 12 OF 18

SCALE: VERT.: 1"=5'
 HORIZ.: 1"=20'
 DATE: 3/1/05

DRAWN BY: SNH
 CHECKED BY: KDF/SBP/AMB



DATE: _____ BY: _____
 PLAN: _____
 SURVEYED: _____
 PLOTTED: _____
 CHECKED: _____
 REVISIONS: _____
 NOTE BOOK NO. _____
 DATE FILED: _____

DATE: _____ BY: _____
 PROF. ILL. SURVEYED: _____
 PLOTTED: _____
 CHECKED: _____
 REVISIONS: _____
 NOTE BOOK NO. _____
 DATE FILED: _____

I:\dot\0006602\draw\bid\sheet12.dwg