

PART OF THE SE.1/4 OF SEC. 31, T. 36 N., R. 10E. OF THE 3rd P.M., WILL COUNTY, ILLINOIS.

P.L. NO.	SECTION	COUNTY	SHEET	TOTAL SHEETS
575	(6&H) R-3	WILL	350	114
STA.	TO STA.	DATE	PROJECT	
CONTRACT NO. 60961				

LEGEND

- SECTION LINE
- QUARTER SECTION LINE
- QUARTER, QUARTER SECTION LINE
- PLATTED LOT LINE
- PROPERTY (DEED) LINE
- API
- APPARENT PROPERTY LINE
- CENTERLINE
- EXISTING RIGHT OF WAY LINE
- PROPOSED RIGHT OF WAY LINE
- PROPOSED EASEMENT
- MEASURED DIMENSION
- COMPUTED DIMENSION
- RECORD DATA
- EXISTING BUILDING
- IRON PIPE OR ROD FOUND
- OUT CROSS FOUND OR SET
- THESE STAKES REFERENCE FOUND OR SET MONUMENTATION. SET 5/8 INCH
- IRON ROD FLUSH WITH GROUND TO THE FOUND IRON STAKE. IDENTIFIED BY
- COLORED PLASTIC CAP BEARING SURVEYORS REGISTRATION NUMBER.
- THESE STAKES, IN CULTIVATED AREAS, REFERENCE FOUND OR SET MONUMENTATION. BURIED 5/8 INCH IRON ROD 20 INCHES BELOW GROUND TO THE
- FOUND IRON STAKE. IDENTIFIED BY COLORED PLASTIC CAP BEARING SURVEYORS REGISTRATION NUMBER.
- STAKING OF PROPOSED RIGHT OF WAY. SET DIVISION OF HIGHWAYS SURVEY MARKER TO MONUMENT THE POSITION SHOWN. IDENTIFIED BY INSCRIPTION
- DATA AND SURVEYORS REGISTRATION NUMBER.
- STAKING OF PROPOSED RIGHT OF WAY IN CULTIVATED AREAS. BURIED 5/8 INCH
- METAL ROD 20 INCHES BELOW GROUND TO MARK FUTURE SURVEY MARKER POSITION. IDENTIFIED BY COLORED PLASTIC CAP BEARING SURVEYORS REGISTRATION NUMBER.
- PERMANENT SURVEY MARKER, I.D.O.T. STD. 2135 (TO BE SET BY OTHERS)
- RIGHT OF WAY STAKING PROPOSED TO BE SET.

STATE OF ILLINOIS }
 COUNTY OF WILL }
 THIS IS TO CERTIFY THAT RONALD F. HODGEN, AN ILLINOIS PROFESSIONAL LAND SURVEYOR, HAS SURVEYED THE PLAT OF HIGHWAYS SHOWN HEREON IN SECTION 31, TOWNSHIP 36 NORTH, RANGE 10 EAST OF THE THIRD PRINCIPAL MERIDIAN, WILL COUNTY; THAT THE SURVEY IS TRUE AND COMPLETE AS SHOWN TO THE BEST OF MY KNOWLEDGE AND BELIEF; THAT THE PLAT CORRECTLY REPRESENTS SAID SURVEY, THAT ALL MONUMENTS FOUND AND ESTABLISHED ARE OF PERMANENT QUALITY AND OCCUPY THE POSITIONS SHOWN THEREON AND THAT THE MONUMENTS ARE SUFFICIENT TO ENABLE THE SURVEY TO BE RETRACED. MADE FOR THE DEPARTMENT OF TRANSPORTATION, STATE OF ILLINOIS.
 DATED AT JOLIET, ILLINOIS THIS _____ DAY OF _____, _____ A.D.
 ILLINOIS PROFESSIONAL LAND SURVEYOR NO. 2630
 TO ENSURE AUTHENTICITY OF THIS DRAWING, IT MUST BEAR THE EMBOSSED SEAL OF THE CORPORATION OR PROFESSIONAL LICENSEE WHO PREPARED THIS DRAWING.

PLAINFIELD RD.

F.A.P. 575

(U.S. RTE. 30)

Total Holding Diagram of Parcel ID83105

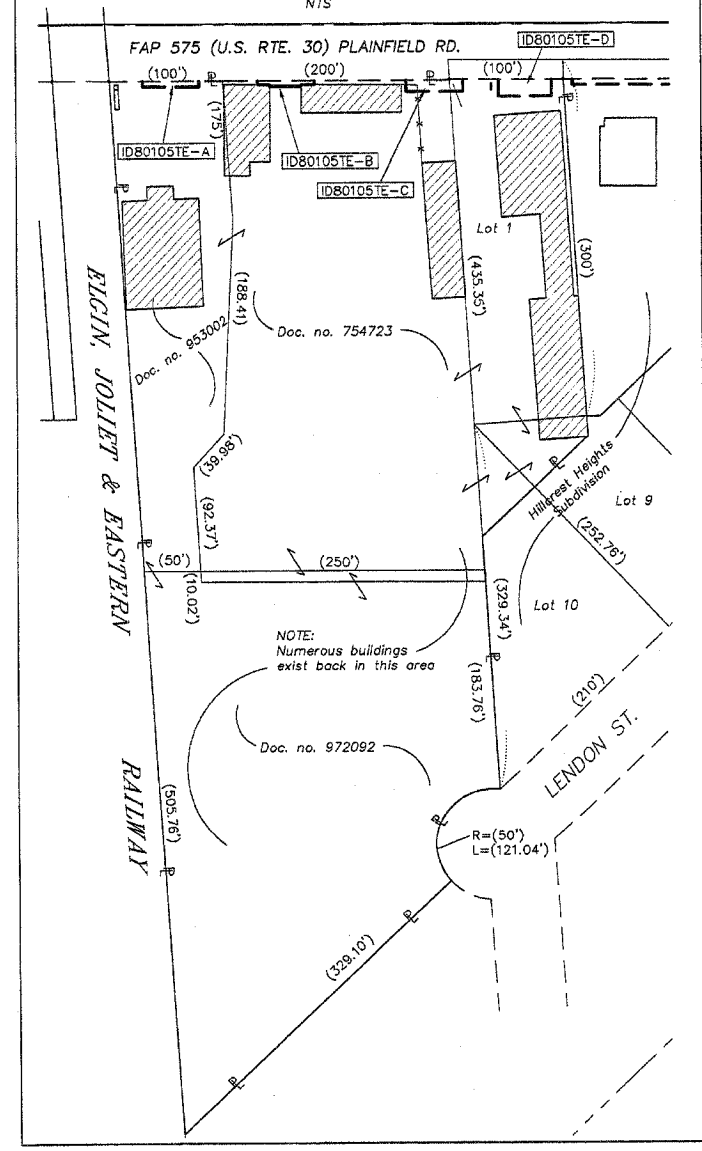

PARCEL NO.	OWNER	TOTAL HOLDING ACRES	PART TAKEN ACRES	REMAINDER ACRES	PREV. DEED ACRES	EASEMENT ACRES	EASEMENT PURPOSE	PERMANENT TAX INDEX NUMBER	PROPERTY ACQUIRED BY
ID83105	RONALD CHOVAN	6.266	N/A	6.266	N/A	A-0.006 250 SF B-0.005 217 SF C-0.012 D-0.016 693 SF	GRADING	04-31-402-023 04-31-402-025 04-31-402-027	

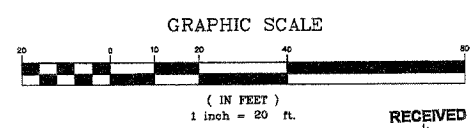

RECEIVED
 JAN 31 2005
 PLATS & LEGALS

RUETTIGER, TONELLI & ASSOCIATES, INC.
 Land Surveyors/Engineers/Planners/Landscape Architects/C.I.S. Consultants
 2124 ONEIDA STREET SUITE 1170 NAPERVILLE, ILLINOIS 60563
 PH. (630) 744-6800 FAX (630) 744-0101 2603 SOUTH WASHINGTON STREET SUITE 170 NAPERVILLE, ILLINOIS 60563
 PH. (630) 420-7740 FAX (630) 420-7741

PLAT OF HIGHWAYS
 STATE OF ILLINOIS
 DEPARTMENT OF TRANSPORTATION
 F.A.P. 575 (U.S. RTE. 30) PLAINFIELD RD.
 SECTION WILL COUNTY
 PROJECT JOB NO. R91-073-00
 STATION 717+00 TO STATION 721+00
 SCALE: 1" = 20' SHEET C2 OF C10

BUREAU OF LAND ACQUISITION
 201 WEST CENTER COURT
 SCHAUMBURG, ILLINOIS 60196

REVISION DATE	REVISION	MADE BY

EGLIN, JOLIET & EASTERN RAILWAY

HILLCREST HEIGHTS SUBDIVISION
 Recorded April 29, 1963 as doc. no. 982523
 & corrected by plat recorded August 16, 1963
 as doc. no. 990441