

PART OF THE SE.1/4 OF SEC. 31, T. 36 N., R. 10E. OF THE 3rd P.M., WILL COUNTY, ILLINOIS.

P.L.A. No.	SECTION	COUNTY	TOTAL ACRES	TOTAL SHEETS
575	(8&14) R-3	WILL	330	117
STA.	TO STA.			
CONTRACT NO. 60961				

PARCEL NO.	OWNER	TOTAL HOLDING ACRES	PART TAKEN ACRES	REMAINDER ACRES	PREV. DED. ACRES	EASEMENT ACRES	EASEMENT PURPOSE	PERMANENT TAX INDEX NUMBER	PROPERTY ACQUIRED BY
ID80113	THE ESTATE OF MARY E. BOLTE	0.270	0.001	0.269	N/A	N/A	N/A	04-31-400-004	
ID83114	COMMONWEALTH EDISON COMPANY	N/A	N/A	N/A	0.259	0.006	GRADING	04-31-200-012	
ID80114	COMMONWEALTH EDISON COMPANY	N/A	N/A	N/A	0.259	PE-0.452	DRAINAGE	04-31-200-012	
ID80115	COMMONWEALTH EDISON COMPANY	N/A	N/A	N/A	0.259	PE-0.576	DRAINAGE	04-31-200-012	
ID80111	NATURAL GAS PIPELINE CO. OF AMERICA	N/A	N/A	N/A	N/A	PE-0.042	DRAINAGE	04-31-403-001	
ID80136	NATURAL GAS PIPELINE CO. OF AMERICA	N/A	N/A <td N/A	N/A	PE-0.042	DRAINAGE	04-31-403-001		

LEGEND

- SECTION CORNER
- QUARTER SECTION CORNER
- SECTION LINE
- QUARTER SECTION LINE
- PLATTED LOT LINE
- PROPERTY (DEED) LINE
- APL APPARENT PROPERTY LINE
- CENTERLINE
- EXISTING RIGHT OF WAY LINE
- PROPOSED RIGHT OF WAY LINE
- PROPOSED EASEMENT
- MEASURED DIMENSION
- COMPUTED DIMENSION
- RECORD DATA
- EXISTING BUILDING

- IRON PIPE OR ROD FOUND
- CUT CROSS FOUND OR SET
- THESE STAKES REFERENCE FOUND OR SET MONUMENTATION. SET 5/8 INCH IRON ROD FLUSH WITH GROUND TO TIE FOUND IRON STAKE. IDENTIFIED BY COLORED PLASTIC CAP BEARING SURVEYORS REGISTRATION NUMBER.
- THESE STAKES, IN CULTIVATED AREAS, REFERENCE FOUND OR SET MONUMENTATION. BURIED 5/8 INCH IRON ROD 20 INCHES BELOW GROUND TO TIE FOUND IRON STAKE. IDENTIFIED BY COLORED PLASTIC CAP BEARING SURVEYORS REGISTRATION NUMBER.
- STAKING OF PROPOSED RIGHT OF WAY. SET DIVISION OF HIGHWAYS SURVEY MARKER TO MONUMENT THE POSITION SHOWN. IDENTIFIED BY INSCRIPTION DATA AND SURVEYORS REGISTRATION NUMBER.
- STAKING OF PROPOSED RIGHT OF WAY IN CULTIVATED AREAS. BURIED 5/8 INCH METAL ROD 20 INCHES BELOW GROUND TO MARK FUTURE SURVEY MARKER POSITION. IDENTIFIED BY COLORED PLASTIC CAP BEARING SURVEYORS REGISTRATION NUMBER.
- PERMANENT SURVEY MARKER, I.D.O.T. STD. 2135 (TO BE SET BY OTHERS)
- RIGHT OF WAY STAKING PROPOSED TO BE SET.

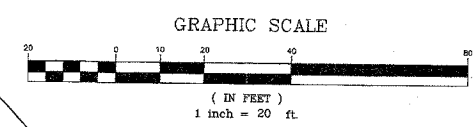
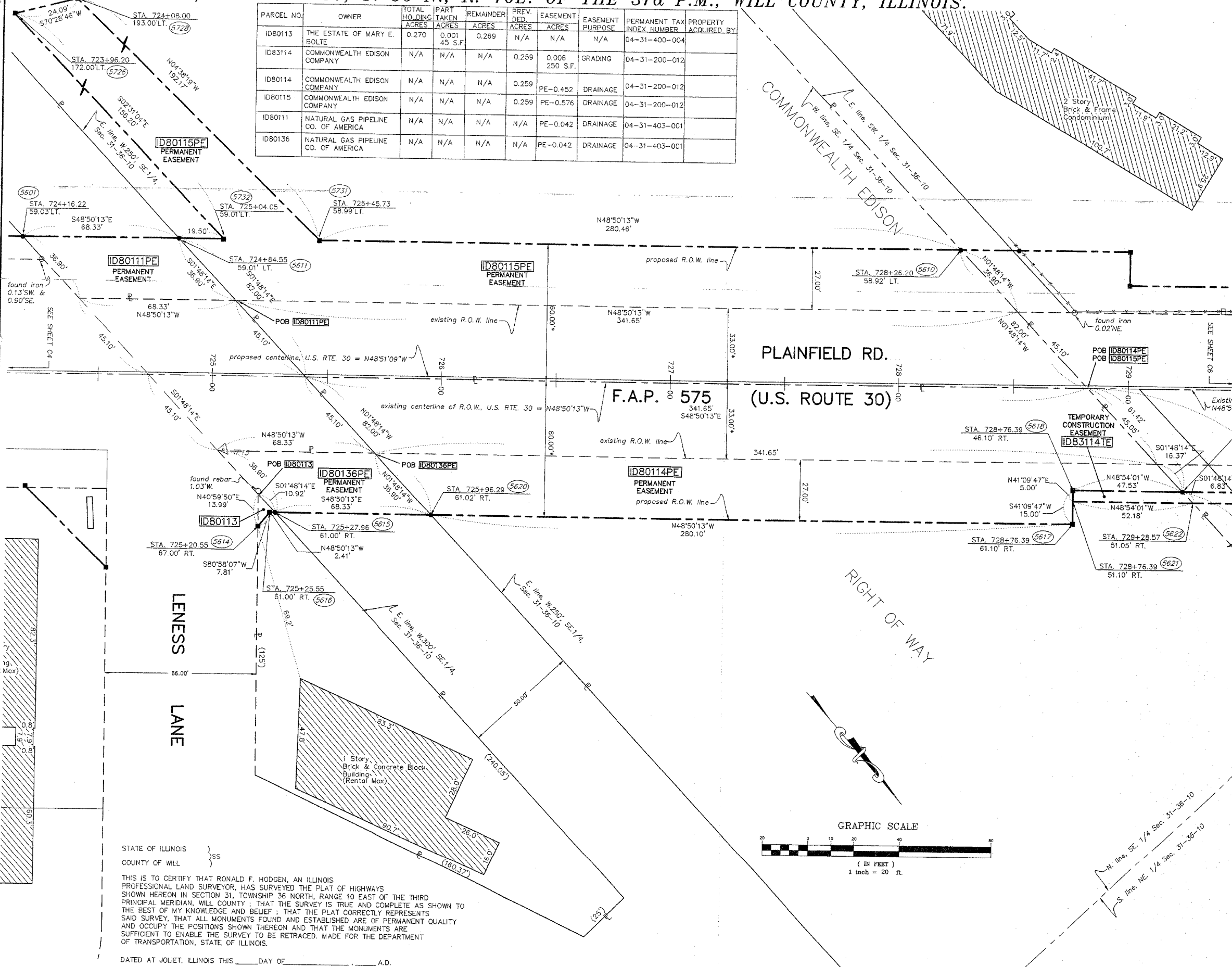

STATE OF ILLINOIS }
 COUNTY OF WILL } SS

THIS IS TO CERTIFY THAT RONALD F. HODGEN, AN ILLINOIS PROFESSIONAL LAND SURVEYOR, HAS SURVEYED THE PLAT OF HIGHWAYS SHOWN HEREON IN SECTION 31, TOWNSHIP 36 NORTH, RANGE 10 EAST OF THE THIRD PRINCIPAL MERIDIAN, WILL COUNTY; THAT THE SURVEY IS TRUE AND COMPLETE AS SHOWN TO THE BEST OF MY KNOWLEDGE AND BELIEF; THAT THE PLAT CORRECTLY REPRESENTS SAID SURVEY, THAT ALL MONUMENTS FOUND AND ESTABLISHED ARE OF PERMANENT QUALITY AND OCCUPY THE POSITIONS SHOWN THEREON AND THAT THE MONUMENTS ARE SUFFICIENT TO ENABLE THE SURVEY TO BE RETRACED, MADE FOR THE DEPARTMENT OF TRANSPORTATION, STATE OF ILLINOIS.

DATED AT JOLIET, ILLINOIS THIS _____ DAY OF _____ A.D.

ILLINOIS PROFESSIONAL LAND SURVEYOR NO. 2630
 TO ENSURE AUTHORITY OF THIS DRAWING, IT MUST BEAR THE EMBOSSED SEAL OF THE CORPORATION OR PROFESSIONAL LICENSEE WHO PREPARED THIS DRAWING.

REVISION DATE	REVISION	MADE BY

RECEIVED
 DEC 20 2004
 PLATS & LEGALS

*DENOTES DISTANCE TO EXISTING CENTERLINE OF RIGHT OF WAY

RUETTIGER, TONELLI & ASSOCIATES, INC.
 Land Surveyors/Engineers/Planners/Landscape Architects/Interior Designers/Consultants
 2174 ONEIDA STREET SUITE 110
 JOLIET, ILLINOIS 60415
 PH. (815) 744-6600 FAX (815) 744-0101
 2800 SOUTH WASHINGTON STREET SUITE 110
 HAWKINSVILLE, ILLINOIS 60431
 PH. (815) 744-6600 FAX (815) 744-0101

PLAT OF HIGHWAYS
 STATE OF ILLINOIS
 DEPARTMENT OF TRANSPORTATION
 F.A.P. 575 (U.S. RTE 30) PLAINFIELD RD.

SECTION WILL COUNTY
 PROJECT JOB NO. R91-073-00
 STATION 724+00 TO STATION 730+00
 SCALE: 1" = 20' SHEET C5 OF C10

BUREAU OF LAND ACQUISITION
 201 WEST CENTER COURT
 SCHAMBURG, ILLINOIS 60196

SCANNER