

PART OF THE NW 1/4 OF SEC. 31, T. 36 N., R. 10E. OF THE 3rd P.M., WILL COUNTY, ILLINOIS.

SECTION	COUNTY	TOWNSHIP	RANGE
375	WILL	36N	10E
STA.	TO STA.	PLAN	FILE AND PROJECT
CONTRACT NO. 00961			

LEGEND

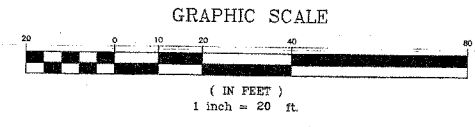
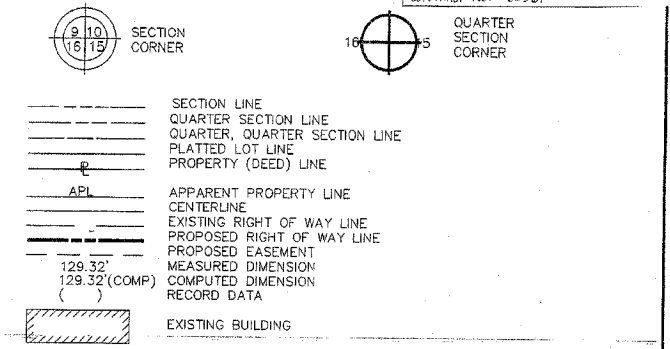

- IRON PIPE OR ROD FOUND REPLACED AFTER CONSTRUCTION
- CUT CROSS FOUND OR SET
- T1 THESE STAKES REFERENCE FOUND OR SET MONUMENTATION. SET 5/8 INCH IRON ROD FLUSH WITH GROUND TO THE FOUND IRON STAKE. IDENTIFIED BY COLORED PLASTIC CAP BEARING SURVEYORS REGISTRATION NUMBER.
- T2
- T3
- BT1 THESE STAKES, IN CULTIVATED AREAS, REFERENCE FOUND OF 5/8 INCH MONUMENTATION. BURIED 5/8 INCH IRON ROD 20 INCHES BELOW GROUND TO THE FOUND IRON STAKE. IDENTIFIED BY COLORED PLASTIC CAP BEARING SURVEYORS REGISTRATION NUMBER.
- BT2
- BT3
- STAKING OF PROPOSED RIGHT OF WAY. SET DIVISION OF HIGHWAYS SURVEY MARKER TO MONUMENT THE POSITION SHOWN. IDENTIFIED BY INSCRIPTION DATA AND SURVEYORS REGISTRATION NUMBER.
- M STAKING OF PROPOSED RIGHT OF WAY IN CULTIVATED AREAS. BURIED 5/8 INCH METAL ROD 20 INCHES BELOW GROUND TO MARK FUTURE SURVEY MARKER POSITION. IDENTIFIED BY COLORED PLASTIC CAP BEARING SURVEYORS REGISTRATION NUMBER.
- PERMANENT SURVEY MARKER, I.D.O.T. STD. 2135 (TO BE SET BY OTHERS)
- RIGHT OF WAY STAKING PROPOSED TO BE SET.

STATE OF ILLINOIS }
 COUNTY OF WILL }SS

THIS IS TO CERTIFY THAT RONALD F. HODGEN, AN ILLINOIS PROFESSIONAL LAND SURVEYOR, HAS SURVEYED THE PLAT OF HIGHWAYS SHOWN HEREON IN SECTION 31, TOWNSHIP 36 NORTH, RANGE 10 EAST OF THE THIRD PRINCIPAL MERIDIAN, WILL COUNTY, ILLINOIS. THAT THE SURVEY IS TRUE AND COMPLETE AS SHOWN TO THE BEST OF MY KNOWLEDGE AND BELIEF; THAT THE PLAT CORRECTLY REPRESENTS SAID SURVEY, THAT ALL MONUMENTS FOUND AND ESTABLISHED ARE OF PERMANENT QUALITY AND OCCUPY THE POSITIONS SHOWN THEREON AND THAT THE MONUMENTS ARE SUFFICIENT TO ENABLE THE SURVEY TO BE RETRACED. MADE FOR THE DEPARTMENT OF TRANSPORTATION, STATE OF ILLINOIS.

DATED AT JOLIET, ILLINOIS THIS _____ DAY OF _____ A.D.

ILLINOIS PROFESSIONAL LAND SURVEYOR (MY LICENSE EXPIRES 11-30-2005)
 TO ENSURE AUTHENTICITY OF THIS DRAWING, IT MUST BEAR THE EMPLOYER SEAL OF THE CORPORATION OR PROFESSIONAL LICENSEE WHO PREPARED THIS DRAWING.

PARCEL NO.	OWNER	TOTAL HOLDING ACRES	PART TAKEN ACRES	REMAINDER ACRES	PREV. DED. ACRES	EASEMENT ACRES	EASEMENT PURPOSE	PERMANENT TAX INDEX NUMBER
ID80121	FIRST NATIONAL BANK OF JOLIET, AS TRUSTEE TRUST NO. 2850	1.226	0.058	1.168	N/A	N/A	N/A	04-31-123-001
ID80123	JACQUELINE ANNE TEZAK	0.370	0.027	0.321	N/A	N/A	N/A	04-31-122-033
ID83123	JACQUELINE ANNE TEZAK	0.321	N/A	0.321	N/A	0.011	GRADING	04-31-122-033
ID80124	FRANK R. & DIANE M. CHELLINO	0.341	0.025	0.316	N/A	N/A	N/A	04-31-122-013 04-31-122-032
ID83124	ANTHONY H. & MICHELLE C. CERRILLOS	0.316	N/A	0.316	N/A	0.010	GRADING	04-31-122-013 04-31-122-032
ID80125	J. MICHAEL & SUZANNE J. FOX	0.189	0.014	0.175	N/A	N/A	N/A	04-31-122-012
ID83125	J. MICHAEL & SUZANNE J. FOX	0.175	N/A	0.175	N/A	0.006	GRADING	250 S.F. 04-31-122-012
ID80126	FRANCIS CANN	0.189	0.014	0.175	N/A	N/A	N/A	04-31-122-011
ID83126	FRANCIS J. CANN	0.175	N/A	0.175	N/A	0.006	GRADING	250 S.F. 04-31-122-011
ID80127	FRED DELROSE	0.189	0.014	0.175	N/A	N/A	N/A	04-31-122-010
ID83127	FRED DELROSE	0.175	N/A	0.175	N/A	0.006	GRADING	250 S.F. 04-31-122-010

*DENOTES DISTANCE TO EXISTING CENTERLINE OF RIGHT OF WAY

RUETTIGER, TONELLI & ASSOCIATES, INC.
 Land Surveyors/Engineers/Planners/Landscape Architects/LLS. Consultants
 2714 WENDELL STREET JOLIET, ILLINOIS 60431
 PH. (815) 744-6600 FAX (815) 714-0001 2003 SOUTH WASHINGTON STREET JOLIET, ILLINOIS 60431
 PH. (815) 744-6600 FAX (815) 714-0001

SCANNED

RECEIVED
 DEC 20 2004
 PLATS & LEGALS

PLAT OF HIGHWAYS
 STATE OF ILLINOIS
 DEPARTMENT OF TRANSPORTATION
 F.A.P. 575 (U.S. RTE. 30) PLAINFIELD RD.
 SECTION WILL COUNTY
 PROJECT JOB NO. R91-073-00
 STATION TO STATION 735+00
 SCALE: 1" = 20'
 SHEET C7 OF C10

BUREAU OF LAND ACQUISITION
 201 WEST CENTER COURT
 SCHAUMBURG, ILLINOIS 60196

REVISION DATE	REVISION	MADE BY