

PART OF THE NW.1/4 OF SEC. 31, T. 36 N., R. 10E. OF THE 3rd P.M., WILL COUNTY, ILLINOIS.

LEGEND

SECTION	COUNTY	TOTAL SHEETS	SHEET NO.
575	WILL	390	120
STATE OF ILLINOIS DEPARTMENT OF TRANSPORTATION			
CONTRACT NO. 60961			

- SECTION CORNER
- QUARTER SECTION CORNER
- SECTION LINE
- QUARTER SECTION LINE
- QUARTER SECTION LINE
- PLATTED LOT LINE
- PROPERTY (DEED) LINE
- APL
- APPARENT PROPERTY LINE
- CENTERLINE
- EXISTING RIGHT OF WAY LINE
- PROPOSED RIGHT OF WAY LINE
- PROPOSED EASEMENT
- MEASURED DIMENSION
- COMPUTED DIMENSION
- RECORD DATA
- EXISTING BUILDING
- IRON PIPE OR ROD FOUND
- CUT CROSS FOUND OR SET
- REPLACED AFTER CONSTRUCTION
- TI
- T2
- T3
- BT1
- BT2
- BT3
- STAKING OF PROPOSED RIGHT OF WAY. SET DIVISION OF HIGHWAYS SURVEY MARKER TO MONUMENT THE POSITION SHOWN. IDENTIFIED BY INSCRIPTION DATA AND SURVEYORS REGISTRATION NUMBER.
- STAKING OF PROPOSED RIGHT OF WAY IN CULTIVATED AREAS. BURIED 5/8 INCH METAL ROD 20 INCHES BELOW GROUND TO MARK FUTURE SURVEY MARKER POSITION. IDENTIFIED BY COLORED PLASTIC CAP BEARING SURVEYORS REGISTRATION NUMBER.
- PERMANENT SURVEY MARKER, I.D.O.T. STD. 2135 (TO BE SET BY OTHERS)
- RIGHT OF WAY STAKING PROPOSED TO BE SET.

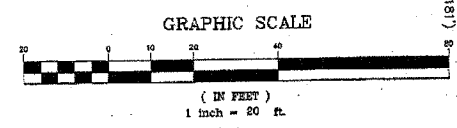

PARCEL NO.	OWNER	TOTAL HOLDING ACRES	PART TAKEN ACRES	REMAINDER ACRES	PREV. DEED ACRES	EASEMENT ACRES	EASEMENT PURPOSE	PERMANENT TAX INDEX NUMBER
ID80128	HARRIS BANK JOUET, AS TRUSTEE TR. NO. HTJ-8004	0.189	0.014	0.175	N/A	N/A	N/A	04-31-122-009
ID83128	HARRIS BANK JOUET, AS TRUSTEE TR. NO. HTJ-8004	0.175	N/A	0.175	N/A	0.024 1068 S.F.	GRADING	04-31-122-009
ID80129	S W S LLC	0.189	0.014	0.175	N/A	N/A	N/A	04-31-122-008
ID83129	S W S LLC	0.175	N/A	0.175	N/A	0.006 250 S.F.	GRADING	04-31-122-008
ID80130	WALDEMAR & REYNA DIAZ	0.189	0.014	0.175	N/A	N/A	N/A	04-31-122-007
ID83130	WALDEMAR & REYNA DIAZ	0.175	N/A	0.175	N/A	0.006 250 S.F.	GRADING	04-31-122-007
ID80131	MARVIN H. & SUE GIBBS	0.189	0.014	0.175	N/A	N/A	N/A	04-31-122-006
ID83131	MARVIN H. & SUE GIBBS	0.175	N/A	0.175	N/A	0.006 250 S.F.	GRADING	04-31-122-006
ID80132	HARRIS BANK JOUET TRUST NO. HTJ-8017	0.189	0.014	0.175	N/A	N/A	N/A	04-31-122-005
ID80133	CATHERINE J. MORI	0.189	0.014	0.175	N/A	N/A	N/A	04-31-122-004
ID83133	SALVADOR RODRIGUEZ	0.175	N/A	0.175	N/A	0.008 250 S.F.	GRADING	04-31-122-004
ID80134	KEVIN VAN DER GRIEND VIRGINIA R. VAN DER GRIEND	0.379	0.029	0.350	N/A	N/A	N/A	04-31-122-003
ID83134	ROBERT A. & SUSAN K. ARGEITER	0.350	N/A	0.350	N/A	0.011	GRADING	04-31-122-003
ID80135	PERLAND CORPORATION	1.822	0.077	1.745	N/A	N/A	N/A	04-31-300-021-001.0
								04-31-300-021-002.0

Whispering Meadows Phase 5

recorded February 18, 1998 as document no. R98-015930

FAP 575

(Plainfield Road)

U.S. Rte. 30

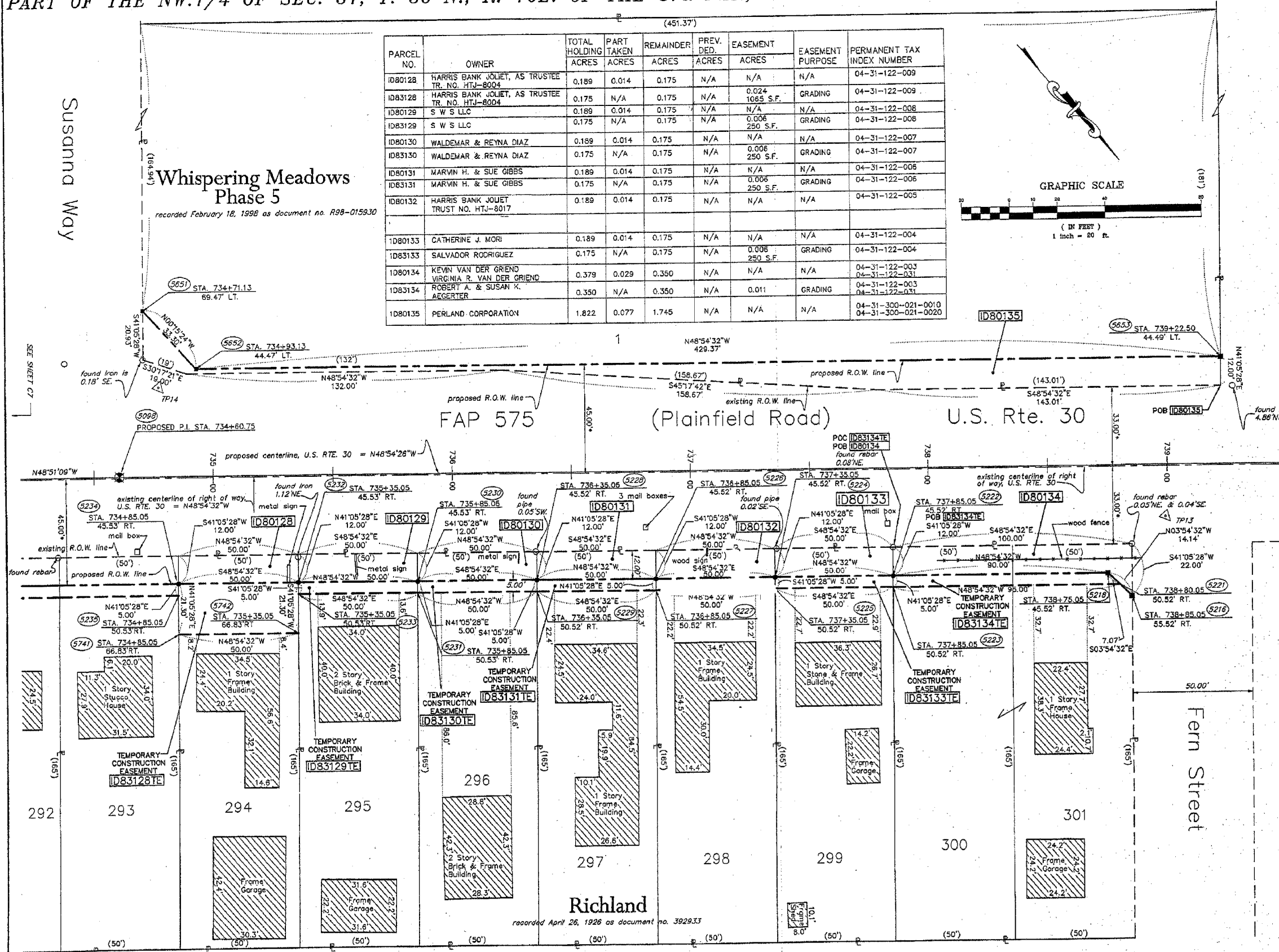

STATE OF ILLINOIS
 COUNTY OF WILL
 THIS IS TO CERTIFY THAT RONALD F. HODGEN, AN ILLINOIS PROFESSIONAL LAND SURVEYOR, HAS SURVEYED THE PLAT OF HIGHWAYS SHOWN HEREON IN SECTION 31, TOWNSHIP 36 NORTH, RANGE 10 EAST OF THE THIRD PRINCIPAL MERIDIAN, WILL COUNTY; THAT THE SURVEY IS TRUE AND COMPLETE AS SHOWN TO THE BEST OF MY KNOWLEDGE AND BELIEF; THAT THE PLAT CORRECTLY REPRESENTS SAID SURVEY, THAT ALL MONUMENTS FOUND AND ESTABLISHED ARE OF PERMANENT QUALITY AND OCCUPY THE POSITIONS SHOWN THEREON AND THAT THE MONUMENTS ARE SUFFICIENT TO ENABLE THE SURVEY TO BE RETRACED, MADE FOR THE DEPARTMENT OF TRANSPORTATION, STATE OF ILLINOIS.
 DATED AT JOUET, ILLINOIS THIS _____ DAY OF _____ A.D.

ILLINOIS PROFESSIONAL LAND SURVEYOR NO. 2630
 TO ENSURE AUTHENTICITY OF THIS DRAWING, IT MUST BEAR THE IMPRESSED SEAL OF THE CORPORATION OR PROFESSIONAL LICENSEE WHO PREPARED THIS DRAWING.

RECEIVED JUN 13 2005 PLATS & LEGALS
 RECEIVED JAN 20 2005 PLATS & LEGALS
 RECEIVED DEC 20 2004 PLATS & LEGALS

* DENOTES DISTANCE TO CENTERLINE OF RIGHT OF WAY

RUETTIGER, TONELLI & ASSOCIATES, INC.
 Land Surveyors/Engineers/Planners/Landscape Architects/G.I.S. Consultants
 2711 OLIVER STREET JOUET, ILLINOIS 62415
 2803 SOUTH WASHINGTON STREET, SUITE 110 JEFFERSONVILLE, ILLINOIS 62450
 PH. (618) 744-8600 FAX (618) 744-8121 PH. (618) 420-7740 FAX (618) 420-7741

PLAT OF HIGHWAYS
 STATE OF ILLINOIS
 DEPARTMENT OF TRANSPORTATION
 F.A.P. 575 (U.S. RTE. 30) PLAINFIELD RD.
 WILL COUNTY
 JOB NO. R91-073-98
 STATION 735+00 TO STATION 739+00
 SCALE: 1" = 20'
 SHEET C8 OF C10

BUREAU OF LAND ACQUISITION
 201 WEST CENTER COURT
 SCHAUMBURG, ILLINOIS 60195

REVISION DATE	REVISION	MADE BY