

PART OF THE NW 1/4 SECTION 31, T36N, R10E OF THE 3rd PM, LOCKPORT TOWNSHIP, WILL COUNTY, ILLINOIS.

PARCEL NUMBER	OWNER	TOTAL HOLDING AC	PART TAKEN AC	REMAINDER AC	PREV. DED. AC	EASEMENT AC	EASEMENT PURPOSE	PERMANENT TAX INDEX NUMBER	PROPERTY ACQUIRED BY	
1D80201	KENNETH D. AND NORMA A. IRELAND	1.213	0.028	1.185				11-04-31-118-003, 006, 007, 008, 027, 028		
1D80201PE			0.055				PERMANENT / DRAINAGE	11-04-31-118-003, 006, 007, 008, 027, 028		
1D80201TE A							0.017	CONSTRUCTION	11-04-31-118-008	
1D80201TE B							0.030	CONSTRUCTION	11-04-31-118-028	
1D80202	DELETED									
1D80203	GREGORY H. HOPKINS AND KEN LOVE	0.379	0.029	0.350				11-04-31-118-001, 002		
1D83203TE	GREGORY H. HOPKINS AND KEN LOVE	0.350		0.350		180 SQ. FT. (0.004 AC)	CONSTRUCTION	11-04-31-118-001		

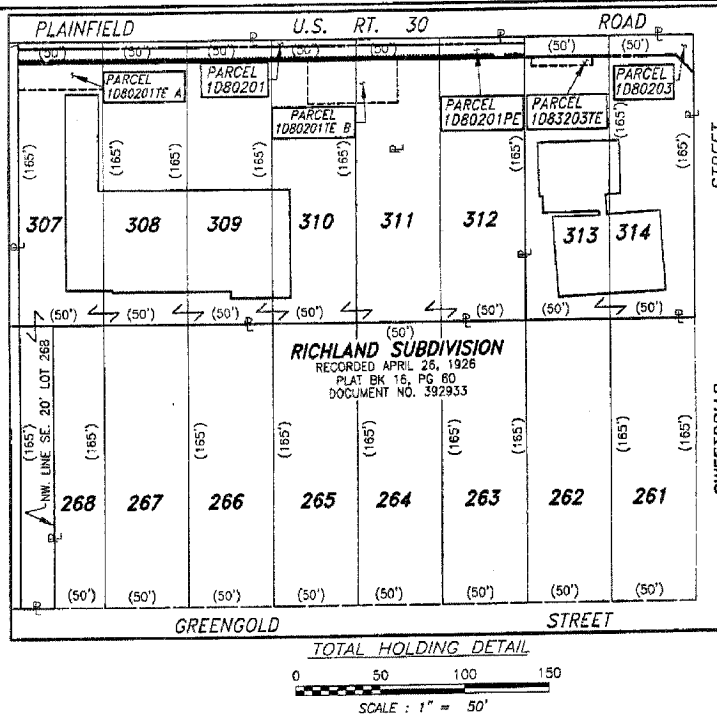

### LEGEND

SECTION CORNER  
QUARTER SECTION LINE  
QUARTER, QUARTER SECTION LINE  
PLATTED LOT LINE  
PROPERTY (DEED) LINE

APL APPARENT PROPERTY LINE  
CENTERLINE  
EXISTING RIGHT OF WAY LINE  
PROPOSED RIGHT OF WAY LINE  
PROPOSED PERMANENT EASEMENT LINE  
PROPOSED TEMPORARY EASEMENT LINE  
EXISTING ACCESS CONTROL LINE  
PROPOSED ACCESS CONTROL LINE

123.456m [1.23']  
123.45' (COMP) [0.00']  
MEASURED DIMENSION METRIC WITH IMPERIAL  
COMPUTED DIMENSION METRIC WITH IMPERIAL  
RECORD DATA

EXISTING BUILDING

- IRON PIPE OR ROD FOUND ○ SET 5/8" x 30" REBAR
- + CUT CROSS FOUND OR SET ● PK FOUND PK NAIL ○ PK SET PK NAIL
- T1 THESE STAKES REFERENCE FOUND OR SET MONUMENTATION
- T2 SET 5/8 INCH REBAR FLUSH WITH GROUND TO TIE FOUND IRON STAKE, IDENTIFIED BY COLORED PLASTIC CAP AND BEARING SURVEYOR'S PROFESSIONAL NUMBER.
- T3 BY COLORED PLASTIC CAP AND BEARING SURVEYOR'S PROFESSIONAL NUMBER.
- BT1 THESE STAKES, IN CULTIVATED AREAS, REFERENCE FOUND OR SET MONUMENTATION.
- BT2 BURIED 5/8 INCH REBAR 20 INCHES BELOW GROUND TO TIE FOUND IRON STAKE, IDENTIFIED BY COLORED PLASTIC CAP BEARING SURVEYOR'S PROFESSIONAL NUMBER.
- BT3 IDENTIFIED BY COLORED PLASTIC CAP BEARING SURVEYOR'S PROFESSIONAL NUMBER.
- STAKING OF PROPOSED RIGHT OF WAY.  
SET DIVISION OF HIGHWAYS SURVEY MARKER TO MONUMENT THE POSITION SHOWN, IDENTIFIED BY INSCRIPTION DATA AND SURVEYOR'S PROFESSIONAL NUMBER.
- M STAKING OF PROPOSED RIGHT OF WAY IN CULTIVATED AREAS.  
BURIED 5/8 INCH REBAR 20 INCHES BELOW GROUND TO MARK FUTURE SURVEY MARKER POSITION, IDENTIFIED BY COLORED PLASTIC CAP BEARING SURVEYOR'S PROFESSIONAL NUMBER.
- PERMANENT SURVEY MARKER, IDOT STD. 2135 (TO BE SET BY OTHERS)
- RIGHT OF WAY STAKING PROPOSED TO BE SET.

STATE OF ILLINOIS } S.S.  
COUNTY OF COOK }

THIS IS TO CERTIFY THAT I, COVENTINE FIDIS, AN ILLINOIS PROFESSIONAL LAND SURVEYOR, HAVE REVISSED THE PLAT OF HIGHWAYS SHOWN HEREON, THAT SAID PLAT OF HIGHWAYS WAS ORIGINALLY SIGNED AND CERTIFIED ON AUGUST 5TH, 2003 BY BARBARA J. BAIRD, ILLINOIS PROFESSIONAL LAND SURVEYOR NO. 2222, MADE FOR THE DEPARTMENT OF TRANSPORTATION, STATE OF ILLINOIS.

DATED AT CHICAGO, ILLINOIS THIS 18TH DAY OF MAY, 2006.

COVENTINE FIDIS  
ILLINOIS PROFESSIONAL LAND SURVEYOR NO. 2158  
LICENSE EXPIRATION DATE 11/30/2006

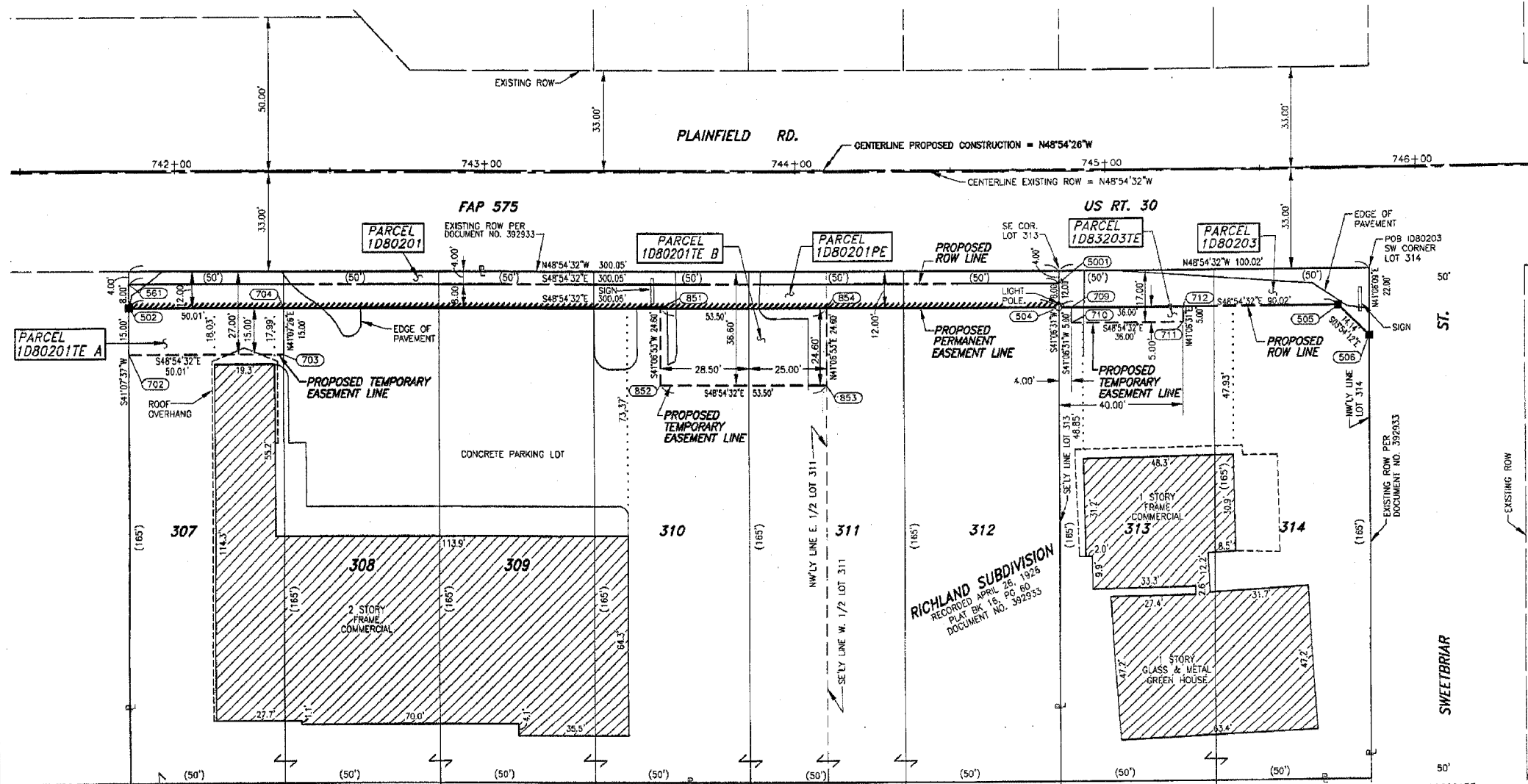

#### COORDINATE TABLE

DATA POINT NO.	STATION	OFFSET	---N--- COORDINATES ---E---
702	741+85.08	60.51' R	1,782,650.6902 554,488.9317
561	741+85.09	37.51' R	1,782,633.3654 554,473.8040
502	741+85.09	45.51' R	1,782,639.3914 554,479.0658
703	742+35.09	60.51' R	1,782,683.5597 554,451.2410
704	742+35.10	45.51' R	1,782,672.2604 554,441.3757
852	743+56.62	70.10' R	1,782,770.6716 554,365.9578
851	743+56.63	45.50' R	1,782,752.1381 554,349.7817
853	744+10.12	70.10' R	1,782,805.8350 554,325.6368
854	744+10.13	45.50' R	1,782,787.3014 554,309.4606
5001	744+85.14	37.50' R	1,782,830.5775 554,247.6652
504	744+85.14	45.50' R	1,782,836.6052 554,252.9251
709	744+89.14	45.50' R	1,782,839.2342 554,249.9104
710	744+89.14	50.50' R	1,782,843.0016 554,253.1978
711	745+25.14	50.50' R	1,782,866.6629 554,226.0559
712	745+25.14	45.50' R	1,782,862.8956 554,222.7785
505	745+75.16	45.50' R	1,782,895.7705 554,185.0815
506	745+85.16	55.50' R	1,782,909.8785 554,184.1189

ASCS  
AMERICAN SURVEYING CONSULTANTS, P.C.  
841 N. GALENA AVE. / DIXON, IL. 61021 / 815-288-8231  
8604 W. CATALPA AVE. / CHICAGO, IL. 60656 / 773-444-0800  
ILLINOIS PROFESSIONAL DESIGN FIRM NO. 184-003192

PLAT OF HIGHWAYS  
STATE OF ILLINOIS  
DEPARTMENT OF TRANSPORTATION  
FAP 575 (US 30)

SECTION PROJECT  
STATION 741+50  
SCALE: 1"=20'

WILL COUNTY  
JOB NO. R-91-073-00  
TO STATION 746+00  
SHEET B2 OF B15

BUREAU OF LAND ACQUISITION  
201 WEST CENTER COURT  
SCHAUMBURG, ILLINOIS 60196-1096

MADE BY DD  
MADE BY BAN  
MADE BY BAN  
MADE BY KAR  
MADE BY JLS  
MADE BY JMS  
MADE BY RJW

SCANNED

DATE: 05/18/06  
REVISION DATE: 12-01-04  
REVISION DATE: 11-12-04  
REVISION DATE: 01-09-03  
REVISION DATE: 03-15-02  
REVISION DATE: 02-20-02  
REVISION DATE: 10-23-01

REVISION: SEPARATED 1D80201 INTO 1D80201 AND 1D80201PE.  
REVISION: SEPARATED OWNERSHIP FOR 3000 SERIES TE'S IN PARCEL TABLE.  
REVISION: RENUMBERED PARCEL 1D80203TE TO 1D83203TE.  
REVISION: CHANGED PARCEL 1D80201TE B.  
REVISION: REVISED TOTAL HOLDING PARCEL 1D80203.  
REVISION: CHANGED BEARING ON PARCEL 1D80203, ADDED P.O.B.  
REVISION: COMBINED PARCELS 1D80201 AND 1D80202, DELETED PARCEL 1D80202, CHANGED OWNER PARCEL 1D80203.

575 (US 30), SECTION , JOB. NO. R-91-073-00.