

PART OF THE NW 1/4 SECTION 31, T36N, R10E OF THE 3rd PM, LOCKPORT TOWNSHIP, WILL COUNTY, ILLINOIS.

P.L.	SECTION	COUNTY	TOTAL SHEETS	SHEET NO.
575 (814) R-3	WILL	390	175	
STA.	TO STA.	BLK.	FILE NO.	PROJECT
CONTRACT NO. 0-0961				

PARCEL NUMBER	OWNER	TOTAL HOLDING AC	PART TAKEN AC	REMAINDER AC	PREV. DED. AC	EASEMENT AC	EASEMENT PURPOSE	PERMANENT TAX INDEX NUMBER	PROPERTY ACQUIRED BY
ID80205	WILLIAM E. ZIMMER AND LINDA ZIMMER	0.719	0.045	0.674				11-04-31-117-029, 030, 034	
ID83205TEA	WILLIAM E. ZIMMER AND LINDA ZIMMER	0.674		0.674		175 SQ. FT. (0.004 AC)	CONSTRUCTION	11-04-31-117-034	
ID83205TEB	WILLIAM E. ZIMMER AND LINDA ZIMMER					175 SQ. FT. (0.004 AC)	CONSTRUCTION	11-04-31-117-029	
ID80206	JOHN R. SVETLECHICH AND JENNIE M. SVETLECHICH	0.189	0.014	0.175				11-04-31-117-028	
ID80207	SUPREME FINANCE CORPORATION	0.904	0.029	0.875				11-04-31-117-026, 027	
ID83207TE	Steven D. Marianne E. Paul P. Martin joint tenancy	0.875		0.875		0.024	CONSTRUCTION	11-04-31-117-027	

LEGEND

SECTION CORNER 16 QUARTER SECTION CORNER 15

SECTION LINE
 QUARTER SECTION LINE
 QUARTER, QUARTER SECTION LINE
 PLATTED LOT LINE
 PROPERTY (DEED) LINE

APL APPARENT PROPERTY LINE
 CENTERLINE
 EXISTING RIGHT OF WAY LINE
 PROPOSED RIGHT OF WAY LINE
 PROPOSED EASEMENT
 EXISTING ACCESS CONTROL LINE
 PROPOSED ACCESS CONTROL LINE

123.456m [1.23'] MEASURED DIMENSION METRIC WITH IMPERIAL
 123.45' (COMP) [0.00'] COMPUTED DIMENSION METRIC WITH IMPERIAL
 () RECORD DATA

EXISTING BUILDING

- IRON PIPE OR ROD FOUND ○ SET 5/8" x 30" REBAR
- + CUT CROSS FOUND OR SET ● PK FOUND PK NAIL ○ PK SET PK NAIL
- T1 THESE STAKES REFERENCE FOUND OR SET MONUMENTATION
 T2 SET 5/8 INCH REBAR FLUSH WITH GROUND TO TIE FOUND IRON STAKE. IDENTIFIED BY COLORED PLASTIC CAP AND BEARING SURVEYORS PROFESSIONAL NUMBER.
- BT1 THESE STAKES, IN CULTIVATED AREAS, REFERENCE FOUND OR SET MONUMENTATION.
 BT2 BURIED 5/8 INCH REBAR 20 INCHES BELOW GROUND TO TIE FOUND IRON STAKE.
 BT3 IDENTIFIED BY COLORED PLASTIC CAP BEARING SURVEYORS PROFESSIONAL NUMBER.
- STAKING OF PROPOSED RIGHT OF WAY.
 SET DIVISION OF HIGHWAYS SURVEY MARKER TO MONUMENT THE POSITION SHOWN. IDENTIFIED BY INSCRIPTION DATA AND SURVEYORS PROFESSIONAL NUMBER.
- M STAKING OF PROPOSED RIGHT OF WAY IN CULTIVATED AREAS.
 BURIED 5/8 INCH REBAR 20 INCHES BELOW GROUND TO MARK FUTURE SURVEY MARKER POSITION. IDENTIFIED BY COLORED PLASTIC CAP BEARING SURVEYORS PROFESSIONAL NUMBER.
- PERMANENT SURVEY MARKER. IDOT STD. 2135 (TO BE SET BY OTHERS)
- RIGHT OF WAY STAKING PROPOSED TO BE SET.

COORDINATE VALUE

DATA POINT NO.	STATION	OFFSET	-N- COORDINATES -E-
557	742+64.72	44.50' L	1,782,623.9039 554,359.8927
807	742+94.17	44.50' L	1,782,643.2581 554,337.6997
806	742+94.17	49.50' L	1,782,639.4921 554,334.4107
804	743+29.17	44.50' L	1,782,666.2621 554,311.3214
805	743+29.17	49.50' L	1,782,662.4962 554,308.0324
808	743+96.16	49.50' L	1,782,706.5276 554,257.5426
809	743+96.16	44.50' L	1,782,710.2950 554,260.8299
810	744+31.16	44.50' L	1,782,733.2991 554,234.4518
811	744+31.16	49.50' L	1,782,729.5317 554,231.1643
556	744+35.16	44.50' L	1,782,735.9281 554,231.4370
855	744+85.16	44.50' L	1,782,768.7894 554,193.7557
856	744+85.16	68.30' L	1,782,750.8530 554,178.1120
857	745+26.16	68.30' L	1,782,777.8006 554,147.2118
888	745+26.16	49.50' L	1,782,791.9688 554,159.5690
797	745+35.16	44.50' L	1,782,801.6506 554,156.0745
798	745+35.16	49.50' L	1,782,797.8817 554,152.7888
554	745+73.15	44.50' L	1,782,826.6247 554,127.4372
553	745+85.15	54.50' L	1,782,826.9726 554,111.8236

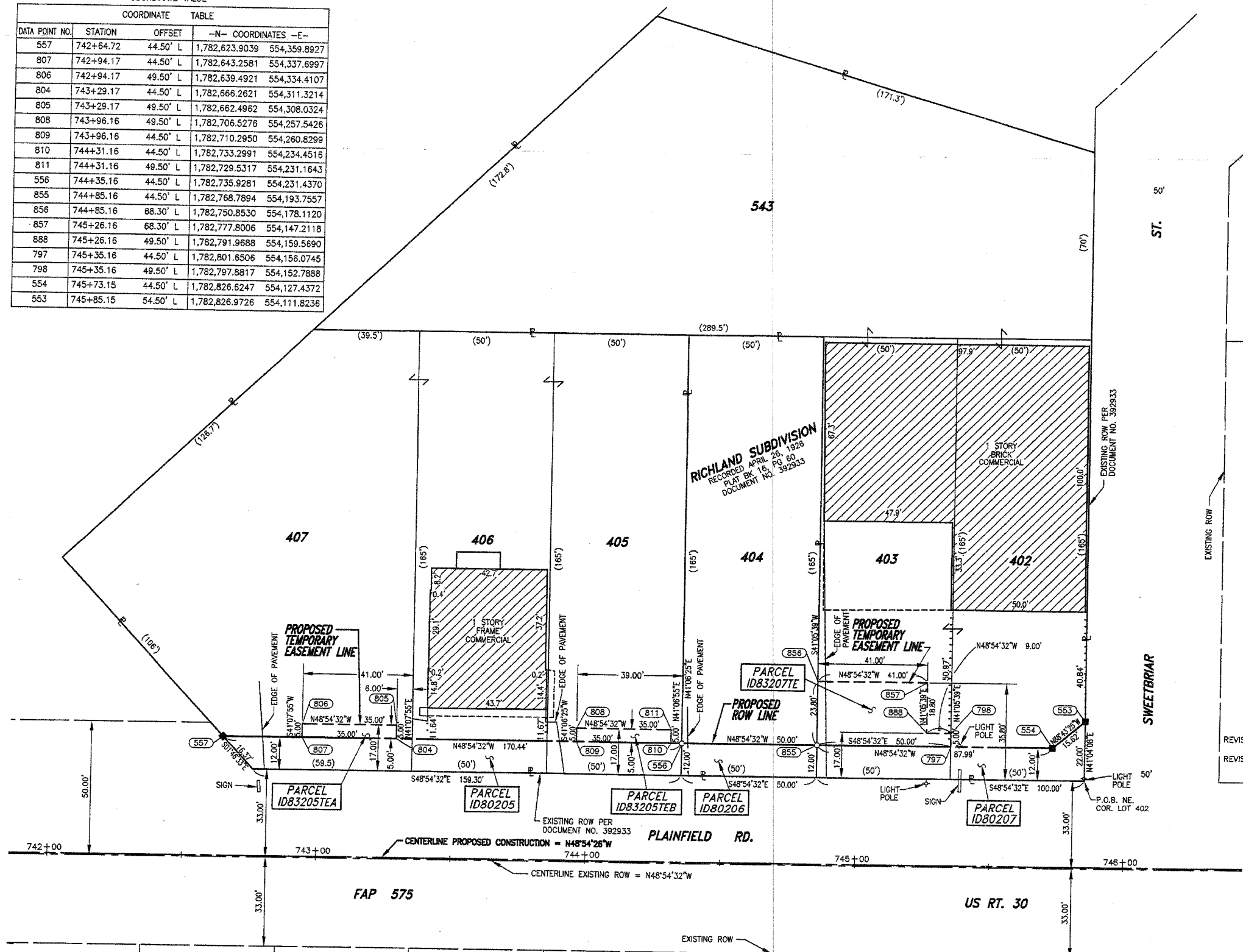

THIS IS TO CERTIFY THAT I, COVENTINE FIDIS, AN ILLINOIS PROFESSIONAL LAND SURVEYOR, HAVE REVISED THE PLAT OF HIGHWAYS SHOWN HEREON; THAT SAID PLAT OF HIGHWAYS WAS ORIGINALLY SIGNED AND CERTIFIED ON AUGUST 5TH, 2003 BY BARBARA J. BAIRD, ILLINOIS PROFESSIONAL LAND SURVEYOR NO. 2222; THAT THE ONLY REVISIONS MADE WERE TO RENUMBER PARCELS 1D80205TEA, 1D80205TEB AND 1D80207TE TO 1D83205TEA, 1D83205TEB AND 1D83207TE RESPECTIVELY. MADE FOR THE DEPARTMENT OF TRANSPORTATION, STATE OF ILLINOIS.

DATED AT CHICAGO, ILLINOIS THIS 1ST DAY OF DECEMBER, 2004.

COVENTINE FIDIS
 ILLINOIS PROFESSIONAL LAND SURVEYOR NO. 2159
 LICENSE EXPIRATION DATE 11/30/2006



SCANNED

RECEIVED
 JAN 20 2005
 PLATS & LEGALS
 RECEIVED
 DEC 13 2004
 PLATS & LEGALS

REVISION DATE: 12-01-04 REVISION: SEPARATED OWNERSHIP FOR 3000 SERIES TE'S IN PARCEL TABLE AND MADE BY BAN
 REVISION DATE: 11-12-04 REVISION: COMBINED PARCELS 1D83207TE AND 1D80238TE INTO 1D83207TE. MADE BY BAN
 REVISION: RENUMBERED PARCELS 1D80205TEA, 1D80205TEB AND 1D80207TE TO PARCELS 1D83205TEA, 1D83205TEB AND 1D83207TE RESPECTIVELY. MADE BY BAN

ASC
 AMERICAN SURVEYING CONSULTANTS, P.C.
 841 N. GALENA AVE. / DIXON, IL 61021 / 815-288-6231
 8604 W. CATALPA AVE. / CHICAGO, IL 60656 / 773-444-0800
 ILLINOIS PROFESSIONAL DESIGN FIRM NO. 184-003192

PLAT OF HIGHWAYS
 STATE OF ILLINOIS
 DEPARTMENT OF TRANSPORTATION
 FAP 575 (US 30)

SECTION PROJECT WILL COUNTY
 JOB NO. R-91-073-00
 STATION 742+00 TO STATION 746+00
 SCALE: 1"=20' SHEET B3 OF B15

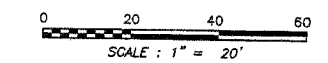

FAP ROUTE 575 (US 30), SECTION , JOB. NO. R-91-073-00.

REVISION DATE: 02-26-03 REVISION: CHANGED PARCEL 1D80237TE TO PARCEL 1D80238TE.
 REVISION DATE: 01-8-03 REVISION: ADDED PARCEL 1D80237TE.
 REVISION DATE: 3-12-01 REVISION: ADDED PARCEL 207TE B
 REVISION DATE: 2-27-01 REVISION: REVISED AREA FOR PARCEL 207TE A

MADE BY R/W
 MADE BY KAR
 MADE BY TEB
 MADE BY TEB