

PART OF THE NW 1/4 SECTION 31, T36N, R10E OF THE 3rd PM, LOCKPORT TOWNSHIP, WILL COUNTY, ILLINOIS.

SECTION	COUNTY	TAX MAP	SHEET
575 (B14) R-3	WILL	590	127
STA.	TO STA.	FILE NO. PROJECT	
		CONTRACT NO. 60961	

PARCEL NUMBER	OWNER	TOTAL HOLDING AC	PART TAKEN AC	REMAINDER AC	PREV. DED. AC	EASEMENT AC	EASEMENT PURPOSE	PERMANENT TAX INDEX NUMBER	PROPERTY ACQUIRED BY
ID80209	RUTH REITER	0.758	0.055	0.703				11-04-31-110-033	
ID83209TE	RUTH REITER	0.703		0.703		160 SQ. FT. (0.004 AC)	CONSTRUCTION	11-04-31-110-033	
ID80210	LAWRENCE GEORGE AND CATHERINE EDSON	0.379	0.028	0.351				11-04-31-110-021	
ID83210TEA	LAWRENCE GEORGE AND CATHERINE EDSON	0.351		0.351		150 SQ. FT. (0.003 AC)	CONSTRUCTION	11-04-31-110-021	
ID83210TEB	LAWRENCE GEORGE AND CATHERINE EDSON					100 SQ. FT. (0.002 AC)	CONSTRUCTION	11-04-31-110-021	
ID80211	JOSEPHINE R. BROWN	0.189	0.014	0.175				11-04-31-110-020	
ID83211TE	JOSEPHINE R. BROWN David W. Brown joint tenancy	0.175		0.175		200 SQ. FT. (0.005 AC)	CONSTRUCTION	11-04-31-110-020	

COORDINATE VALUE

DATA POINT NO.	STATION	OFFSET	N- COORDINATES	E- COORDINATES
550	749+35.23	44.52' L	1,783,064.6001	553,854.5560
844	750+75.68	44.52' L	1,783,156.9117	553,748.7042
845	750+75.68	49.52' L	1,783,153.1429	553,745.4185
847	751+07.68	44.52' L	1,783,177.9440	553,724.5870
846	751+07.68	49.52' L	1,783,174.1752	553,721.3012
549	751+35.27	44.52' L	1,783,196.0821	553,703.7884
787	751+43.27	49.52' L	1,783,197.5713	553,694.4734
788	751+43.27	44.52' L	1,783,201.3402	553,697.7591
786	751+73.27	49.52' L	1,783,217.2891	553,671.8635
785	751+73.27	44.52' L	1,783,221.0580	553,675.1491
784	752+25.30	44.52' L	1,783,255.2506	553,635.9412
783	752+25.29	54.52' L	1,783,247.7123	553,629.3705
782	752+35.29	54.52' L	1,783,254.2849	553,621.8338
548	752+35.30	44.52' L	1,783,261.8232	553,628.4046
781	752+55.29	54.52' L	1,783,267.4301	553,606.7605
780	752+55.30	44.53' L	1,783,274.9683	553,613.3313
547	752+85.31	44.53' L	1,783,294.8937	553,590.7127

LEGEND

- SECTION CORNER
- QUARTER CORNER
- SECTION LINE
- QUARTER SECTION LINE
- QUARTER, QUARTER SECTION LINE
- PLATTED LOT LINE
- PROPERTY (DEED) LINE
- APL APPARENT PROPERTY LINE
- CENTERLINE
- EXISTING RIGHT OF WAY LINE
- PROPOSED RIGHT OF WAY LINE
- PROPOSED EASEMENT
- EXISTING ACCESS CONTROL LINE
- PROPOSED ACCESS CONTROL LINE
- MEASURED DIMENSION METRIC WITH IMPERIAL 123.456m [1.23']
- COMPUTED DIMENSION METRIC WITH IMPERIAL 123.45' (COMP) [0.00']
- RECORD DATA
- EXISTING BUILDING
- IRON PIPE OR ROD FOUND
- SET 5/8" x 30" REBAR
- CUT CROSS FOUND OR SET
- FOUND PK NAIL
- SET PK NAIL
- T1 THESE STAKES REFERENCE FOUND OR SET MONUMENTATION
- T2 SET 5/8 INCH REBAR FLUSH WITH GROUND TO THE FOUND IRON STAKE. IDENTIFIED BY COLORED PLASTIC CAP AND BEARING SURVEYORS PROFESSIONAL NUMBER.
- T3 BY COLORED PLASTIC CAP AND BEARING SURVEYORS PROFESSIONAL NUMBER.
- BT1 THESE STAKES, IN CULTIVATED AREAS, REFERENCE FOUND OR SET MONUMENTATION.
- BT2 BURIED 5/8 INCH REBAR 20 INCHES BELOW GROUND TO THE FOUND IRON STAKE. IDENTIFIED BY COLORED PLASTIC CAP BEARING SURVEYORS PROFESSIONAL NUMBER.
- BT3 IDENTIFIED BY COLORED PLASTIC CAP BEARING SURVEYORS PROFESSIONAL NUMBER.
- STAKING OF PROPOSED RIGHT OF WAY. SET DIVISION OF HIGHWAYS SURVEY MARKER TO MONUMENT THE POSITION SHOWN. IDENTIFIED BY INSCRIPTION DATA AND SURVEYORS PROFESSIONAL NUMBER.
- STAKING OF PROPOSED RIGHT OF WAY IN CULTIVATED AREAS. BURIED 5/8 INCH REBAR 20 INCHES BELOW GROUND TO MARK FUTURE SURVEY MARKER POSITION. IDENTIFIED BY COLORED PLASTIC CAP BEARING SURVEYORS PROFESSIONAL NUMBER.
- PERMANENT SURVEY MARKER. IDOT STD. 2135 (TO BE SET BY OTHERS)
- RIGHT OF WAY STAKING PROPOSED TO BE SET.

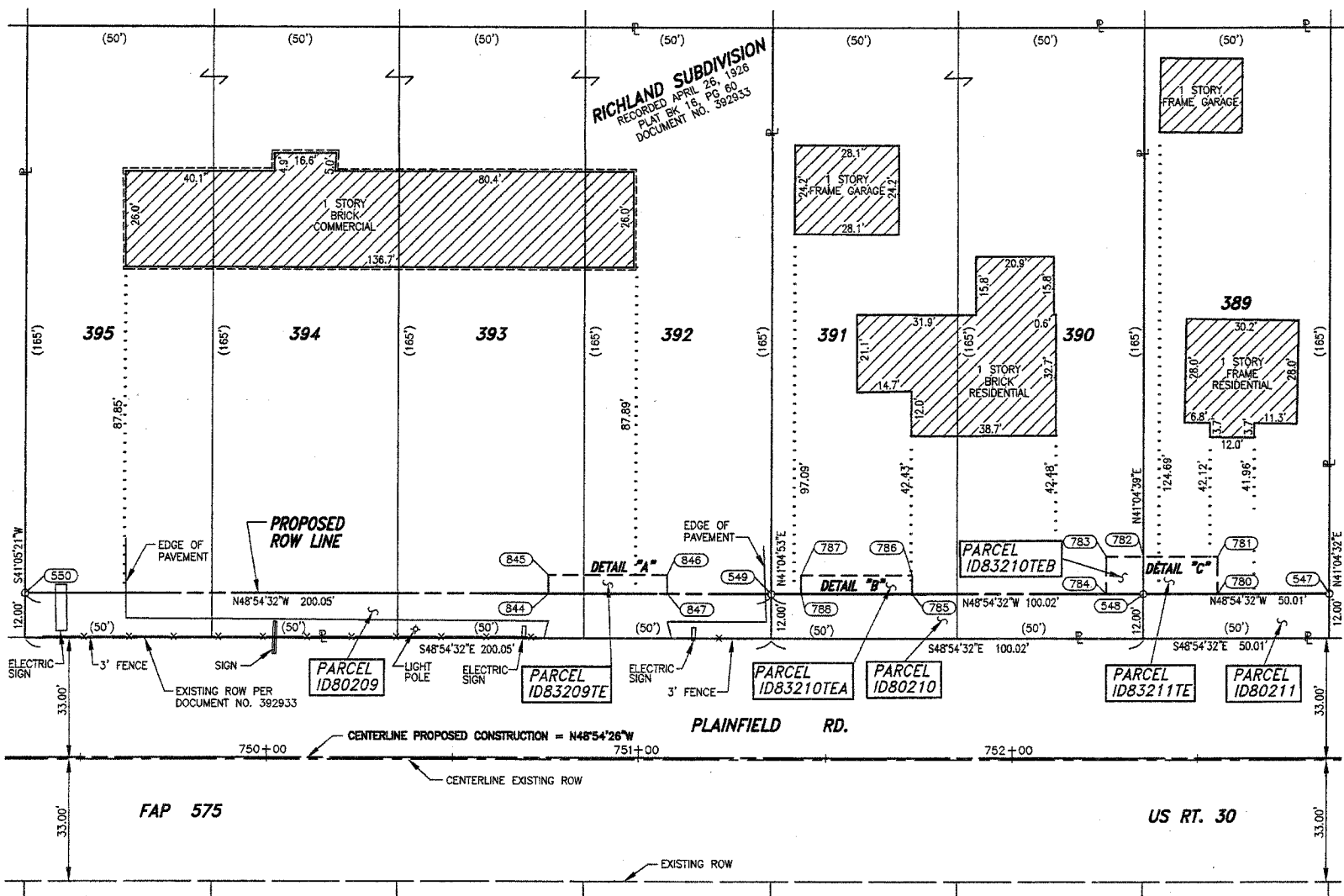
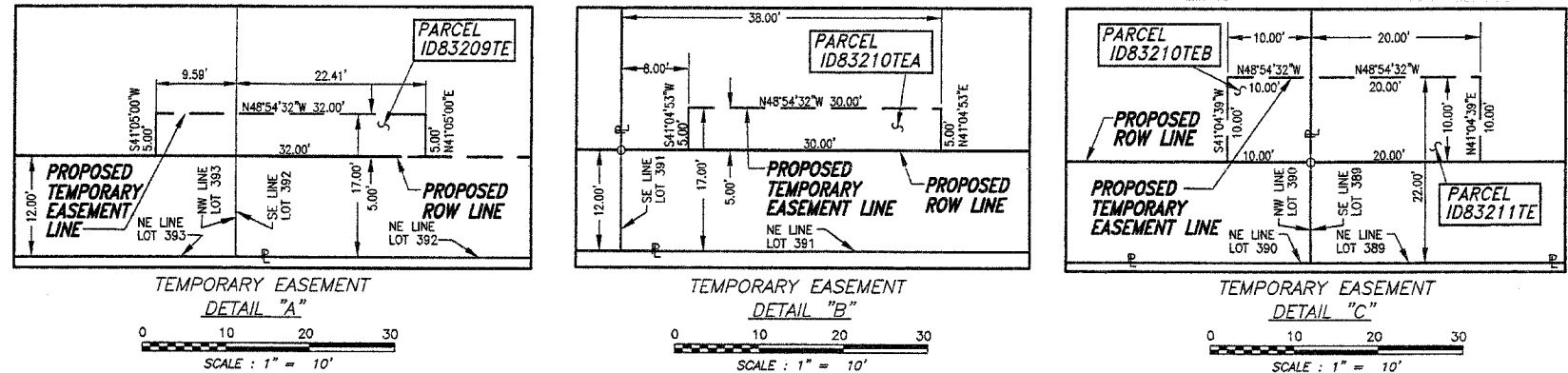

STATE OF ILLINOIS }
 COUNTY OF COOK } S.S.

THIS IS TO CERTIFY THAT I, COVENTINE FIDIS, AN ILLINOIS PROFESSIONAL LAND SURVEYOR, HAVE REVISED THE PLAT OF HIGHWAYS SHOWN HEREON; THAT SAID PLAT OF HIGHWAYS WAS ORIGINALLY SIGNED AND CERTIFIED ON AUGUST 5TH, 2003 BY BARBARA J. BAIRD, ILLINOIS PROFESSIONAL LAND SURVEYOR NO. 2222; THAT THE ONLY REVISIONS MADE WERE TO RENUMBER PARCELS 1D80209TE, 1D80210TEA, 1D80210TEB & 1D80211TE TO 1D83209TE, 1D83210TEA, 1D83210TEB & 1D83211TE. MADE FOR THE DEPARTMENT OF TRANSPORTATION, STATE OF ILLINOIS.

DATED AT CHICAGO, ILLINOIS THIS 1ST DAY OF DECEMBER, 2004.

COVENTINE FIDIS
 ILLINOIS PROFESSIONAL LAND SURVEYOR NO. 2159
 LICENSE EXPIRATION DATE 11/30/2006



SCANNED

RECEIVED
 JAN 20 2005
 PLATS & LEGALS

RECEIVED
 DEC 13 2004
 PLATS & LEGALS

ASC
 AMERICAN SURVEYING CONSULTANTS, P.C.
 841 N. GALENA AVE. / DIXON, IL 61021 / 815-288-6231
 8604 W. CATALPA AVE. / CHICAGO, IL 60656 / 773-444-0800
 ILLINOIS PROFESSIONAL DESIGN FIRM NO. 184-003192

PLAT OF HIGHWAYS
 STATE OF ILLINOIS
 DEPARTMENT OF TRANSPORTATION
 FAP 575 (US 30)

SECTION WILL COUNTY
 PROJECT JOB NO. R-91-073-00
 STATION 749+50 TO STATION 753+00
 SCALE: 1"=20' SHEET B5 OF B15