

PART OF THE NW 1/4 SECTION 31, T36N, R10E OF THE 3rd PM, LOCKPORT TOWNSHIP, WILL COUNTY, ILLINOIS.

SECTION	COUNTY	TOTAL SHEETS	SHEET NO.
31	WILL	530	131

PARCEL NUMBER	OWNER	TOTAL HOLDING AC	PART TAKEN AC	REMAINDER AC	PREV. DED. AC	EASEMENT AC	EASEMENT PURPOSE	PERMANENT TAX INDEX NUMBER	PROPERTY ACQUIRED BY
ID80220	FIRST NATIONAL BANK OF LOCKPORT TRUST NUMBER 72-22940	0.379	0.029	0.350				11-04-31-104-030	
ID80221	FRANK F. FEHRENBACHER, AS TRUSTEE FRANK F. FEHRENBACHER COMMERCIAL TRUST Parcels 221TEA & 221TEB have been deleted	0.379	0.028	0.351				11-04-31-104-009, 010	
ID80221TE A						90 SQ. FT. (0.002 AC)	CONSTRUCTION	11-04-31-104-010	
ID80221TE B						90 SQ. FT. (0.002 AC)	CONSTRUCTION	11-04-31-104-009	
ID80222	JOHN P. STANTON, JR. AND NICOLETTE STANTON	0.379	0.028	0.351				11-04-31-104-007, 008	
ID80242TE							0.014	CONSTRUCTION	11-04-31-104-007, 008
ID80223	SCOTT D. BEALLIS AND THOMAS B. BRAUN	0.610	0.022	0.588				11-04-31-104-028	

COORDINATE VALUE

DATA POINT NO.	STATION	OFFSET	-N- COORDINATES -E-
516	754+85.27	55.47' R	1,783,501.4850 553,505.7366
518	755+85.28	45.47' R	1,783,559.6801 553,423.7909
750	755+85.28	50.47' R	1,783,563.4503 553,427.0750
517	754+95.26	45.47' R	1,783,500.5169 553,491.6320
748	756+03.28	50.46' R	1,783,575.2810 553,413.5090
749	756+03.28	45.46' R	1,783,571.5107 553,410.2249
751	756+51.29	45.46' R	1,783,603.0648 553,374.0428
752	756+51.29	50.46' R	1,783,606.8350 553,377.3268
753	756+69.29	50.46' R	1,783,618.6656 553,363.7608
754	756+69.29	45.46' R	1,783,614.8954 553,360.4767
519	756+85.29	45.46' R	1,783,625.4143 553,348.4159
755	757+11.29	45.46' R	1,783,642.5059 553,328.8164
756	757+11.31	65.46' R	1,783,657.5864 553,341.9532
758	757+41.29	45.46' R	1,783,662.2236 553,306.2064
757	757+41.31	65.46' R	1,783,677.3042 553,319.3433
520	757+85.30	45.46' R	1,783,691.1468 553,273.0409
521	758+65.81	45.46' R	1,783,744.0617 553,212.3645

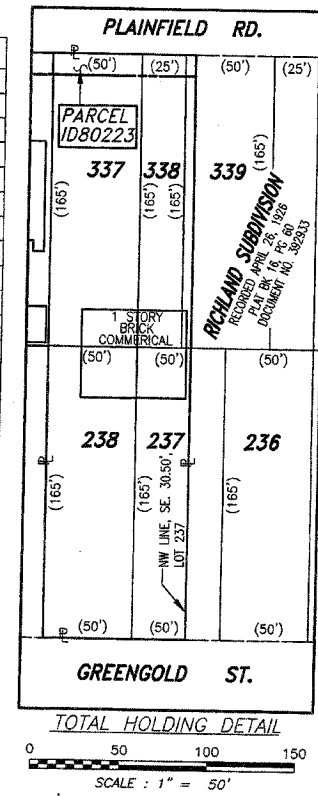

LEGEND

- SECTION CORNER
- QUARTER SECTION CORNER
- SECTION LINE
- QUARTER SECTION LINE
- QUARTER SECTION LINE
- PLATTED LOT LINE
- PROPERTY (DEED) LINE
- APL APPARENT PROPERTY LINE
- CENTERLINE
- EXISTING RIGHT OF WAY LINE
- PROPOSED RIGHT OF WAY LINE
- PROPOSED EASEMENT
- EXISTING ACCESS CONTROL LINE
- PROPOSED ACCESS CONTROL LINE
- MEASURED DIMENSION METRIC WITH IMPERIAL RECORD DATA
- COMPUTED DIMENSION METRIC WITH IMPERIAL RECORD DATA
- EXISTING BUILDING
- IRON PIPE OR ROD FOUND
- CUT CROSS FOUND OR SET
- T1 THESE STAKES REFERENCE FOUND OR SET MONUMENTATION
- T2 SET 5/8 INCH REBAR FLUSH WITH GROUND TO THE FOUND IRON STAKE, IDENTIFIED BY COLORED PLASTIC CAP AND BEARING SURVEYORS PROFESSIONAL NUMBER.
- T3 BY COLORED PLASTIC CAP AND BEARING SURVEYORS PROFESSIONAL NUMBER.
- BT1 THESE STAKES, IN CULTIVATED AREAS, REFERENCE FOUND OR SET MONUMENTATION. BURIED 5/8 INCH REBAR 20 INCHES BELOW GROUND TO THE FOUND IRON STAKE. IDENTIFIED BY COLORED PLASTIC CAP BEARING SURVEYORS PROFESSIONAL NUMBER.
- BT2 BURIED 5/8 INCH REBAR 20 INCHES BELOW GROUND TO THE FOUND IRON STAKE. IDENTIFIED BY INSCRIPTION DATA AND SURVEYORS PROFESSIONAL NUMBER.
- BT3 IDENTIFIED BY COLORED PLASTIC CAP BEARING SURVEYORS PROFESSIONAL NUMBER.
- STAKING OF PROPOSED RIGHT OF WAY. SET DIVISION OF HIGHWAYS SURVEY MARKER TO MONUMENT THE POSITION SHOWN. IDENTIFIED BY INSCRIPTION DATA AND SURVEYORS PROFESSIONAL NUMBER.
- STAKING OF PROPOSED RIGHT OF WAY IN CULTIVATED AREAS. BURIED 5/8 INCH REBAR 20 INCHES BELOW GROUND TO MARK FUTURE SURVEY MARKER POSITION. IDENTIFIED BY COLORED PLASTIC CAP BEARING SURVEYORS PROFESSIONAL NUMBER.
- PERMANENT SURVEY MARKER. IDOT STD. 2135 (TO BE SET BY OTHERS)
- RIGHT OF WAY STAKING PROPOSED TO BE SET.

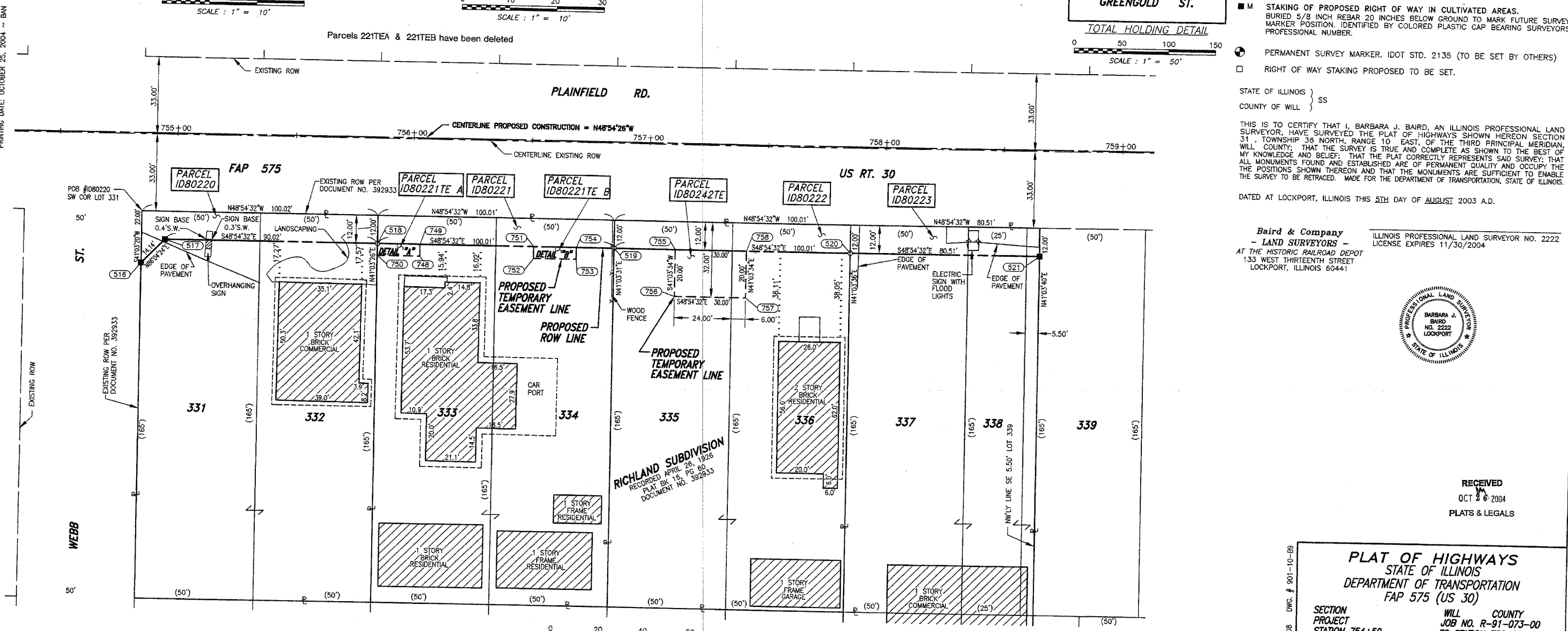
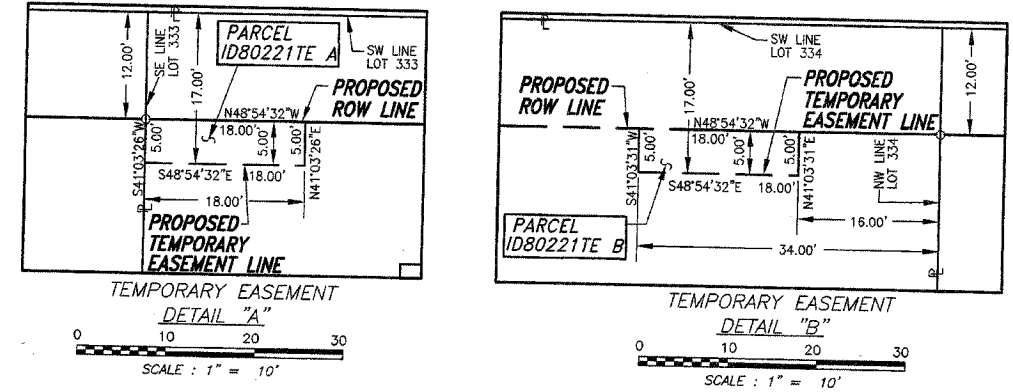

THIS IS TO CERTIFY THAT I, BARBARA J. BAIRD, AN ILLINOIS PROFESSIONAL LAND SURVEYOR, HAVE SURVEYED THE PLAT OF HIGHWAYS SHOWN HEREON SECTION 31, TOWNSHIP 36 NORTH, RANGE 10 EAST, OF THE THIRD PRINCIPAL MERIDIAN, WILL COUNTY, THAT THE SURVEY IS TRUE AND COMPLETE AS SHOWN TO THE BEST OF MY KNOWLEDGE AND BELIEF; THAT THE PLAT CORRECTLY REPRESENTS SAID SURVEY; THAT ALL MONUMENTS FOUND AND ESTABLISHED ARE OF PERMANENT QUALITY AND OCCUPY THE POSITIONS SHOWN THEREON AND THAT THE MONUMENTS ARE SUFFICIENT TO ENABLE THE SURVEY TO BE RETRACED. MADE FOR THE DEPARTMENT OF TRANSPORTATION, STATE OF ILLINOIS.

DATED AT LOCKPORT, ILLINOIS THIS 5TH DAY OF AUGUST 2003 A.D.

Baird & Company
- LAND SURVEYORS -
AT THE HISTORIC RAILROAD DEPOT
133 WEST THIRTEENTH STREET
LOCKPORT, ILLINOIS 60441

ILLINOIS PROFESSIONAL LAND SURVEYOR NO. 2222
LICENSE EXPIRES 11/30/2004



RECEIVED
OCT 26 2004
PLATS & LEGALS

PLAT OF HIGHWAYS
STATE OF ILLINOIS
DEPARTMENT OF TRANSPORTATION
FAP 575 (US 30)

SECTION 31
PROJECT JOB NO. R-91-073-00
STATION 754+50 TO STATION 758+50
SCALE: 1"=20' SHEET B9 OF B15

WILL COUNTY
TO STATION 758+50
SCHAUMBURG, ILLINOIS 60196-1096