

PART OF THE NW 1/4 SECTION 31, T36N, R10E OF THE 3rd PM, LOCKPORT TOWNSHIP, WILL COUNTY, ILLINOIS.

P.L. NO.	SECTION	COUNTY	SHEETS	SHEET #
575	(B&I) R-3	WILL	590	133
STA.	TO STA.	ILLINOIS	FILE NO. PROJECT	
CONTRACT NO.	NO. 061			

PARCEL NUMBER	OWNER	TOTAL HOLDING AC	PART TAKEN AC	REMAINDER AC	PREV. DED. AC	EASEMENT AC	EASEMENT PURPOSE	PERMANENT TAX INDEX NUMBER	PROPERTY ACQUIRED BY
ID80226	AMERICAN NATIONAL BANK AND TRUST COMPANY OF CHICAGO TRUST NUMBER 8-1506	0.379	0.029	0.350				11-04-31-103-020	
ID80227	DON J. AND MARLENE H. PAPINEAU	0.379	0.028	0.351				11-04-31-103-016,017	
ID83227TE	DON J. AND MARLENE H. PAPINEAU	0.351		0.351		450 SQ. FT. (0.010 AC)	CONSTRUCTION	11-04-31-103-017	
ID80228	JOSEPH V. AND ROSEMARY RAGUSA	0.568	0.041	0.527				11-04-31-103-013, 014, 015	
ID83228TEA	Cynthia B. and Christopher Crawford and Richard G. and Donna J. Boyd as joint tenants	0.527		0.527		400 SQ. FT. (0.009 AC)	CONSTRUCTION	11-04-31-103-014	
ID83228TEB	Cynthia B. and Christopher Crawford and Richard G. and Donna J. Boyd as joint tenants	0.527		0.527		333 SQ. FT. (0.008 AC)	CONSTRUCTION	11-04-31-103-015	
ID80229	KENNETH L. AND TAMERA L. WEBB JASON C. WEBB, AND JUSTIN C. WEBB	0.379	0.028	0.351				11-04-31-103-011, 012	
ID83229TEA	KENNETH L. AND TAMERA L. WEBB JASON C. WEBB, AND JUSTIN C. WEBB	0.351		0.351		117 SQ. FT. (0.003 AC)	CONSTRUCTION	11-04-31-103-012	
ID83229TEB	KENNETH L. AND TAMERA L. WEBB JASON C. WEBB, AND JUSTIN C. WEBB	0.351		0.351		189 SQ. FT. (0.004 AC)	CONSTRUCTION	11-04-31-103-011, 012	

COORDINATE VALUE

DATA POINT NO.	STATION	OFFSET	-N- COORDINATES -E-
543	754+85.34	54.53' L	1,783,418.6290 553,433.3840
542	754+95.34	44.53' L	1,783,432.7408 553,432.4171
541	755+85.34	44.53' L	1,783,491.8903 553,364.5916
779	755+96.75	44.54' L	1,783,499.3933 553,355.9881
778	755+96.75	59.54' L	1,783,488.0848 553,346.1333
777	756+26.75	59.54' L	1,783,507.8025 553,323.5234
776	756+26.75	44.54' L	1,783,519.1111 553,333.3782
540	756+85.33	44.54' L	1,783,557.6140 553,289.2277
775	757+40.33	44.54' L	1,783,593.7616 553,247.7780
774	757+40.33	54.54' L	1,783,586.2227 553,241.2081
773	757+80.33	54.54' L	1,783,612.5130 553,211.0615
772	757+80.33	44.54' L	1,783,620.0520 553,217.6314
771	758+13.15	44.54' L	1,783,641.6241 553,192.8952
770	758+13.15	59.54' L	1,783,630.3157 553,183.0403
769	758+35.32	59.54' L	1,783,644.8912 553,166.3268
539	758+35.33	44.54' L	1,783,656.1996 553,176.1818
768	758+43.15	59.54' L	1,783,650.0334 553,160.4303
767	758+43.15	44.54' L	1,783,661.3419 553,170.2852
766	758+49.33	44.54' L	1,783,665.4002 553,165.6317
765	758+49.32	49.54' L	1,783,661.6307 553,162.3467
764	758+87.32	49.54' L	1,783,686.8065 553,133.7074
763	758+87.33	44.54' L	1,783,690.3760 553,136.9924
538	759+35.32	44.55' L	1,783,721.9233 553,100.8178

LEGEND

- SECTION CORNER
- QUARTER SECTION CORNER
- SECTION LINE
- QUARTER SECTION LINE
- QUARTER QUARTER SECTION LINE
- PLATTED LOT LINE
- PROPERTY (DEED) LINE
- APL APPARENT PROPERTY LINE
- CENTERLINE
- EXISTING RIGHT OF WAY LINE
- PROPOSED RIGHT OF WAY LINE
- PROPOSED EASEMENT
- EXISTING ACCESS CONTROL LINE
- PROPOSED ACCESS CONTROL LINE
- MEASURED DIMENSION METRIC WITH IMPERIAL RECORD DATA
- COMPUTED DIMENSION METRIC WITH IMPERIAL RECORD DATA
- EXISTING BUILDING
- IRON PIPE OR ROD FOUND
- CUT CROSS FOUND OR SET
- T1 THESE STAKES REFERENCE FOUND OR SET MONUMENTATION
- T2 SET 5/8 INCH REBAR FLUSH WITH GROUND TO TIE FOUND IRON STAKE. IDENTIFIED BY COLORED PLASTIC CAP AND BEARING SURVEYORS PROFESSIONAL NUMBER.
- T3 BY COLORED PLASTIC CAP AND BEARING SURVEYORS PROFESSIONAL NUMBER.
- BT1 THESE STAKES, IN CULTIVATED AREAS, REFERENCE FOUND OR SET MONUMENTATION. BT2 BURIED 5/8 INCH REBAR 20 INCHES BELOW GROUND TO TIE FOUND IRON STAKE. BT3 IDENTIFIED BY COLORED PLASTIC CAP BEARING SURVEYORS PROFESSIONAL NUMBER.
- STAKING OF PROPOSED RIGHT OF WAY. SET DIVISION OF HIGHWAYS SURVEY MARKER TO MONUMENT THE POSITION SHOWN. IDENTIFIED BY INSCRIPTION DATA AND SURVEYORS PROFESSIONAL NUMBER.
- STAKING OF PROPOSED RIGHT OF WAY IN CULTIVATED AREAS. BURIED 5/8 INCH REBAR 20 INCHES BELOW GROUND TO MARK FUTURE SURVEY MARKER POSITION. IDENTIFIED BY COLORED PLASTIC CAP BEARING SURVEYORS PROFESSIONAL NUMBER.
- PERMANENT SURVEY MARKER. IDOT STD. 2135 (TO BE SET BY OTHERS)
- RIGHT OF WAY STAKING PROPOSED TO BE SET.

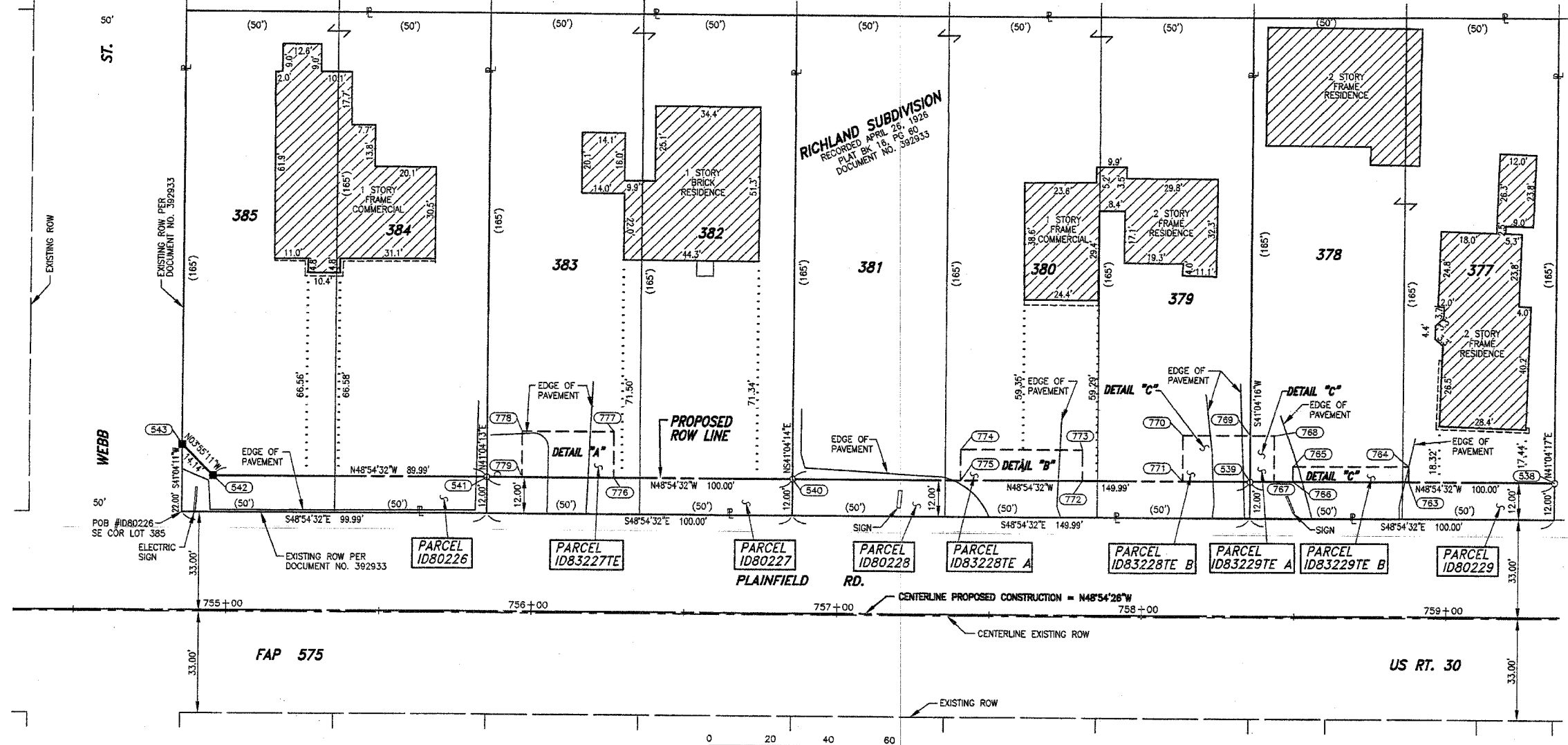
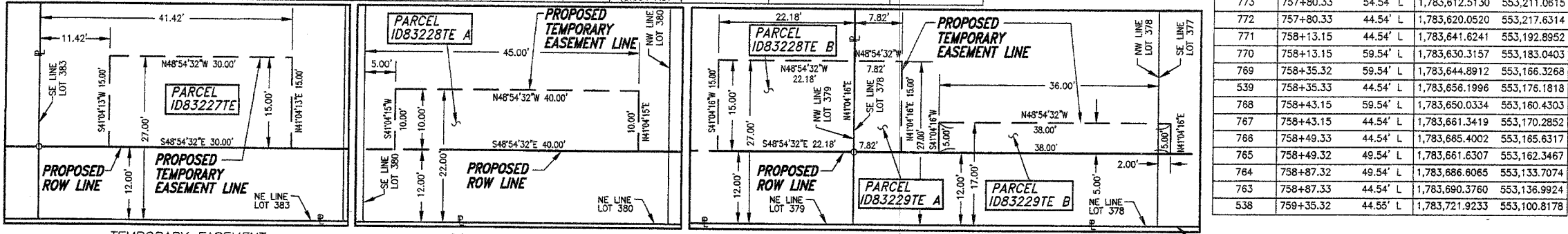

STATE OF ILLINOIS)
 COUNTY OF COOK) S.S.

THIS IS TO CERTIFY THAT I, COVENTINE FIDIS, AN ILLINOIS PROFESSIONAL LAND SURVEYOR, HAVE REVISED THE PLAT OF HIGHWAYS SHOWN HEREON; THAT SAID PLAT OF HIGHWAYS WAS ORIGINALLY SIGNED AND CERTIFIED ON AUGUST 5TH, 2003 BY BARBARA J. BAIRD, ILLINOIS PROFESSIONAL LAND SURVEYOR NO. 2222; THAT THE ONLY REVISIONS MADE WERE TO RENUMBER PARCELS 1D80227TE, 1D80228TEA, 1D80228TEB, 1D80229TEA AND 1D80229TEB TO 1D83227TE, 1D83228TEA, 1D83228TEB, 1D83229TEA AND 1D83229TEB. MADE FOR THE DEPARTMENT OF TRANSPORTATION, STATE OF ILLINOIS.

DATED AT CHICAGO, ILLINOIS THIS 1ST DAY OF DECEMBER, 2004.

COVENTINE FIDIS
 ILLINOIS PROFESSIONAL LAND SURVEYOR NO. 2159
 LICENSE EXPIRATION DATE 11/30/2006



SCANNED

RECEIVED
 JAN 30 2005
 PLATS & LEGALS

RECEIVED
 DEC 13 2004
 PLATS & LEGALS

ASC
 AMERICAN SURVEYING CONSULTANTS, P.C.
 841 N. GALENA AVE. / DIXON, IL 61021 / 815-288-8231
 8604 W. CATALPA AVE. / CHICAGO, IL 60656 / 773-444-0800
 ILLINOIS PROFESSIONAL DESIGN FIRM NO. 184-003192

PLAT OF HIGHWAYS
 STATE OF ILLINOIS
 DEPARTMENT OF TRANSPORTATION
 FAP 575 (US 30)

SECTION PROJECT STATION 754+50 TO STATION 759+50 SCALE: 1"=20'

WILL COUNTY JOB NO. R-91-073-00 TO STATION 759+50 SHEET B11 OF B15

JOB # 3566 IDB DWG. # 901-10-B11