

PART OF THE NW 1/4 SECTION 31, T36N, R10E OF THE 3rd PM, LOCKPORT TOWNSHIP, WILL COUNTY, ILLINOIS.

SECTION	COUNTY	TOWNSHIP	RANGE	SECTION
375 (B&H) R-3	WILL	330	130	
STA.	TO STA.			
123.456m [1.23']				
123.45' (COMP) [0.00']				
CONTRACT NO.	60.961			

PARCEL NUMBER	OWNER	TOTAL HOLDING	PART TAKEN	REMAINDER	PREV. DED.	EASEMENT	EASEMENT PURPOSE	PERMANENT TAX INDEX NUMBER	PROPERTY ACQUIRED BY
		AC	AC	AC	AC	AC			
ID80235	LAWRENCE PETRUSA AND KATHLEEN PATRUSA	0.924	0.076	0.848				11-04-31-101-035	R2663 095262
ID80236TE A	FIRST NATIONAL BANK OF JOLIET TRUST NUMBER 4512	0.498				245 SQ. FT. (0.006)		11-04-31-101-008	
ID80236TE B						0.011		11-04-31-101-008, 024	

COORDINATE VALUE

DATA POINT NO.	STATION	OFFSET	-N- COORDINATES -E-
525	761+35.34	60.45' R	1,783,932.5193 553,019.0864
526	761+45.34	50.45' R	1,783,931.5522 553,004.9806
571	763+85.30	37.44' R	1,784,079.4738 552,815.5831
880	763+85.31	45.54' R	1,784,085.5812 552,820.9039
527	763+85.31	50.44' R	1,784,089.2757 552,824.1225
882	764+15.54	37.44' R	1,784,099.3482 552,792.7936
881	764+15.54	45.54' R	1,784,105.4556 552,798.1143
883	764+27.80	37.44' R	1,784,107.4033 552,783.5570
884	764+27.81	62.44' R	1,784,126.2515 552,799.9810
886	764+47.80	37.44' R	1,784,120.5484 552,768.4838
885	764+47.81	62.44' R	1,784,139.3966 552,784.9077

LEGEND

SECTION CORNER 16 QUARTER SECTION CORNER 15

SECTION LINE
QUARTER SECTION LINE
QUARTER, QUARTER SECTION LINE
PLATTED LOT LINE
PROPERTY (DEED) LINE

APL APPARENT PROPERTY LINE
CENTERLINE
EXISTING RIGHT OF WAY LINE
PROPOSED RIGHT OF WAY LINE
PROPOSED EASEMENT
EXISTING ACCESS CONTROL LINE
PROPOSED ACCESS CONTROL LINE

123.456m [1.23'] MEASURED DIMENSION METRIC WITH IMPERIAL
123.45' (COMP) [0.00'] COMPUTED DIMENSION METRIC WITH IMPERIAL RECORD DATA

EXISTING BUILDING

● IRON PIPE OR ROD FOUND ○ SET 5/8" x 30" REBAR
+ CUT CROSS FOUND OR SET ● PK FOUND PK NAIL ○ PK SET PK NAIL

● T1 THESE STAKES REFERENCE FOUND OR SET MONUMENTATION.
T2 SET 5/8 INCH REBAR FLUSH WITH GROUND TO THE FOUND IRON STAKE. IDENTIFIED BY COLORED PLASTIC CAP AND BEARING SURVEYORS PROFESSIONAL NUMBER.
T3 BY COLORED PLASTIC CAP AND BEARING SURVEYORS PROFESSIONAL NUMBER.

● BT1 THESE STAKES, IN CULTIVATED AREAS, REFERENCE FOUND OR SET MONUMENTATION.
BT2 BURIED 5/8 INCH REBAR 20 INCHES BELOW GROUND TO THE FOUND IRON STAKE.
BT3 IDENTIFIED BY COLORED PLASTIC CAP BEARING SURVEYORS PROFESSIONAL NUMBER.

■ STAKING OF PROPOSED RIGHT OF WAY.
SET DIVISION OF HIGHWAYS SURVEY MARKER TO MONUMENT THE POSITION SHOWN. IDENTIFIED BY INSCRIPTION DATA AND SURVEYORS PROFESSIONAL NUMBER.

■ M STAKING OF PROPOSED RIGHT OF WAY IN CULTIVATED AREAS.
BURIED 5/8 INCH REBAR 20 INCHES BELOW GROUND TO MARK FUTURE SURVEY MARKER POSITION. IDENTIFIED BY COLORED PLASTIC CAP BEARING SURVEYORS PROFESSIONAL NUMBER.

● PERMANENT SURVEY MARKER. IDOT STD. 2135 (TO BE SET BY OTHERS)
□ RIGHT OF WAY STAKING PROPOSED TO BE SET.

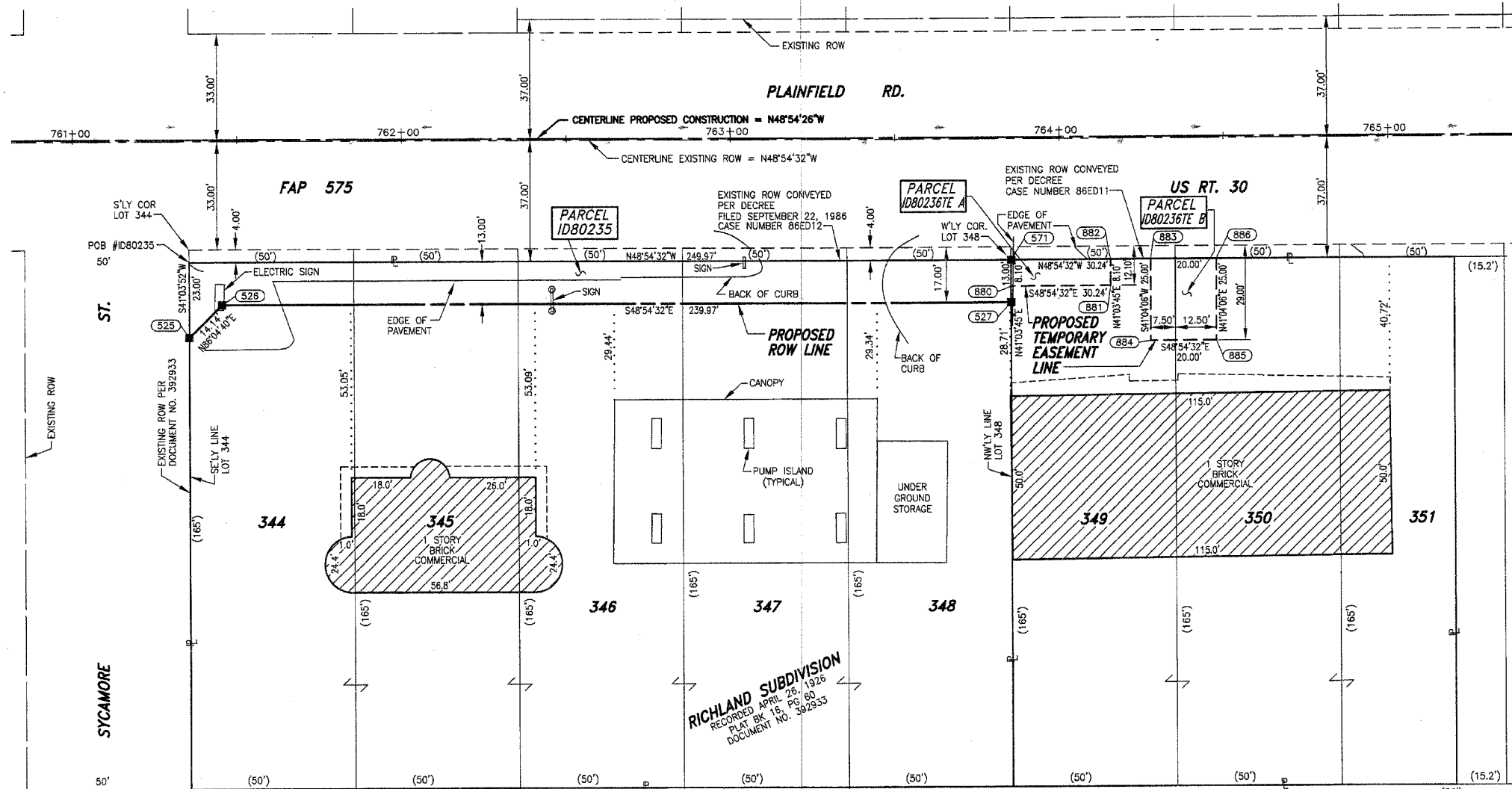

STATE OF ILLINOIS } SS
COUNTY OF WILL }

THIS IS TO CERTIFY THAT I, BARBARA J. BAIRD, AN ILLINOIS PROFESSIONAL LAND SURVEYOR, HAVE SURVEYED THE PLAT OF HIGHWAYS SHOWN HEREON SECTION 31, TOWNSHIP 36 NORTH, RANGE 10 EAST, OF THE THIRD PRINCIPAL MERIDIAN, WILL COUNTY; THAT THE SURVEY IS TRUE AND COMPLETE AS SHOWN TO THE BEST OF MY KNOWLEDGE AND BELIEF; THAT THE PLAT CORRECTLY REPRESENTS SAID SURVEY; THAT ALL MONUMENTS FOUND AND ESTABLISHED ARE OF PERMANENT QUALITY AND OCCUPY THE POSITIONS SHOWN THEREON AND THAT THE MONUMENTS ARE SUFFICIENT TO ENABLE THE SURVEY TO BE RETRACED. MADE FOR THE DEPARTMENT OF TRANSPORTATION, STATE OF ILLINOIS.

DATED AT LOCKPORT, ILLINOIS THIS 5TH DAY OF AUGUST 2003 A.D.

Baird & Company
- LAND SURVEYORS -
AT THE HISTORIC RAILROAD DEPOT
133 WEST THIRTEENTH STREET
LOCKPORT, ILLINOIS 60441

ILLINOIS PROFESSIONAL LAND SURVEYOR NO. 2222
LICENSE EXPIRES 11/30/2004

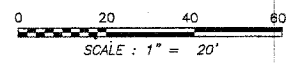

FAP ROUTE 575 (US 30), SECTION , JOB. NO. R-91-073-00.

REVISION DATE: AUGUST 13, 2003
REVISION DATE: APRIL 1, 2003
REVISION DATE: JANUARY 14, 2003

REVISION: ADDED PUMP STATION TO PARCEL 1080235.
REVISION: REVISED PARCEL 1080235.
REVISION: REVISED PARCEL 1080235. DELETED PARCEL 1080236.
ADDED PARCEL 1080236TE A AND 1080236TE B.

MADE BY: KAR
MADE BY: RJW
MADE BY: KAR

RECEIVED

PLATS & LEGAL

PLAT OF HIGHWAYS
STATE OF ILLINOIS
DEPARTMENT OF TRANSPORTATION
FAP 575 (US 30)

SECTION WILL COUNTY
PROJECT JOB NO. R-91-073-00
STATION 761+00 TO STATION 765+50
SCALE: 1"=20' SHEET B14 OF B15

BUREAU OF LAND ACQUISITION
201 WEST CENTER COURT
SCHAUMBURG, ILLINOIS 60196-1096

PRINTING DATE: AUGUST 20, 2003 ~ KAR

JOB # 3566 DWG. # 901-10-B14