

PART OF THE SOUTH HALF OF SECTION 25, TOWNSHIP 36 NORTH, RANGE 9, EAST OF THE THIRD PRINCIPAL MERIDIAN, WILL COUNTY, ILLINOIS

FILE NO.	SECTION	COUNTY	TAX MAP	SHEET
5751 (2&14) R-3	WILL	330	14	
STA.	TO STA.			
FED. ROAD DIST. NO.	STATE	FED. AID PROJECT		
CONTRACT NO. 60-961				

LEGEND

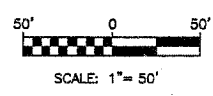
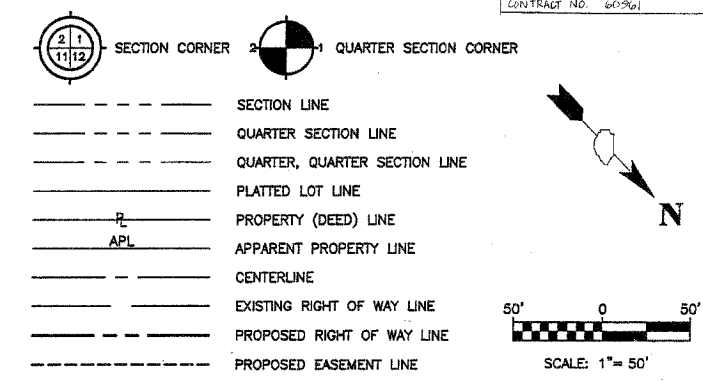

PROJECT GROUND COORDINATES FOR PROPOSED R.O.W.

POINT NUMBER	STATION	OFFSET	NORTHING	EASTING
26082	STA.=792+67.78	52.36' LEFT	1785969.4552	550841.4773
6063	STA.=793+33.78	60.38' LEFT	1786009.0531	550586.0726
6064	STA.=793+89.79	60.39' LEFT	1786047.5825	550547.4243
26085	STA.=793+89.79	51.39' LEFT	1786054.1124	550553.6178
36065	STA.=796+46.81	51.45' LEFT	1786230.9249	550367.0812
46065	STA.=798+46.80	46.45' LEFT	1786234.5488	550370.5261

PARCEL NO.	OWNER	TOTAL HOLDING	PART TAKEN	REMAINDER	PREVIOUS DEDICATION	EASEMENT	EASEMENT PURPOSE	TAX NUMBER(S)	ACQUIRED BY
		(ACRES) SQ.FEET	(ACRES) SQ.FEET	(ACRES) SQ.FEET	(ACRES) SQ.FEET	(ACRES) SQ.FEET			
1080320	Cornerstone Services, Inc.	(0.688)	(0.037)	(0.551)	N/A	N/A	N/A	03-25-407-010	
1080322	Leona E. Bergman (AKA Pag Bergman) as Trustee under the provisions of a Trust Agreement dated the 2nd day of September, 1987 and known as the Leona E. Bergman (AKA Pag Bergman) Declaration of Trust	(1.366)	(0.076)	(1.290)	N/A	N/A	N/A	03-25-405-001 03-25-405-005 03-25-405-002 03-25-405-006 03-25-405-003 03-25-405-012 03-25-405-004	
1080324	First National Bank of Joliet, as Trustee under the provisions of a Trust Agreement dated the 26th day of June 1989, known as Trust Number 3533	(1.405)	(0.017)	(1.388)	N/A	N/A	N/A	03-25-402-007 03-25-402-016 03-25-402-008 03-25-402-017 03-25-402-009 03-25-402-018 03-25-402-015 03-25-402-019	
1080325 1080325TEA 1080325TEB 1080325TEC	Frank F. Fahrenbacher, as Trustee of the Frank F. Fahrenbacher Revocable Trust Agreement dated July 26, 1990	(3.702)	(0.332)	(3.370)	(0.222)	(0.007)A 284 A (0.010)B (0.008)C 334 C	CONSTRUCTION	03-25-400-010 03-25-400-005	
1080326	Thomas G. Micheli and Sheryl A. Micheli, husband and wife, as tenants in common	(0.330)	(0.009)	411 (0.321)	N/A	N/A	N/A	03-25-402-006	
1080327	Ronald E. Heck and Margaret Heck, husband and wife, as joint tenants	(1.808)	(0.043)	(1.866)	(0.028)	N/A	N/A	03-25-400-008	
1080328	Clarence F. Schmitz	(0.826)	(0.024)	(0.802)	N/A	N/A	N/A	03-25-402-001 03-25-402-005 03-25-402-004 03-25-402-018	
1080329	Elizabeth Marie Stockton, as Trustee under the provisions of a Declaration of Trust dated March 27, 1993	(1.641)	(0.080)	(1.561)	(0.038)	N/A	N/A	03-25-400-009	
1080331	Edward R. Brzezewski and Diane Marie Brzezewski, husband and wife, as joint tenants	(2.738)	(0.164)	(2.574)	(0.109)	N/A	N/A	03-25-400-014	
1080333	First National Bank of Joliet, as Trustee under Trust Agreement dated January 23, 1998, and known as Trust Number 4878	(1.899)	(0.184)	(1.735)	(0.107)	N/A	N/A	03-25-400-013	
1080353 1080353TE	James A. Brzezewski, a married man, and Robert Brzezewski, a married man, as joint tenants	(0.734)	(0.133)	(0.601)	(0.087)	(0.008)	341 CONSTRUCTION	03-25-400-014	
1083324TE	First National Bank of Joliet, as Trustee under the provisions of a Trust Agreement dated the 26th day of June 1989, known as Trust Number 3533	(1.388)	N/A	(1.388)	N/A	(0.025)	REGRADE & DRIVE CONSTRUCTION	03-25-402-007 03-25-402-018 03-25-402-008 03-25-402-017 03-25-402-009 03-25-402-018 03-25-402-015 03-25-402-019	
1083328TE	Thomas G. Micheli and Sheryl A. Micheli, husband and wife, as tenants in common	(0.321)	N/A	(0.321)	N/A	(0.012)	REGRADE & DRIVE CONSTRUCTION	03-25-402-006	
1083328TE	Michael Teitle	(0.802)	N/A	(0.802)	N/A	(0.012)	REGRADE & DRIVE CONSTRUCTION	03-25-402-001 03-25-402-005 03-25-402-004 03-25-402-021	

- IRON PIPE OR ROD FOUND
- REPLACED AFTER CONSTRUCTION
- + CUT CROSS FOUND OR SET
- T1 THESE STAKES REFERENCE FOUND OR SET MONUMENTATION. SET 5/8 INCH
- T2 IRON ROD FLUSH WITH GROUND TO TIE FOUND IRON STAKE. IDENTIFIED BY
- T3 COLORED PLASTIC CAP BEARING SURVEYORS IDENTIFICATION NUMBER.
- BT1 THESE STAKES, IN CULTIVATED AREAS, REFERENCE FOUND OR SET
- BT2 MONUMENTATION. BURIED 5/8 INCH IRON ROD 20 INCHES BELOW
- BT3 GROUND TO TIE FOUND IRON STAKE. IDENTIFIED BY COLORED PLASTIC CAP BEARING SURVEYORS IDENTIFICATION NUMBER.
- STAKING OF PROPOSED RIGHT OF WAY. SET DIVISION OF HIGHWAYS SURVEY MARKER TO MONUMENT THE POSITION SHOWN. IDENTIFIED BY INSCRIPTION DATA AND SURVEYORS IDENTIFICATION NUMBER.
- M STAKING OF PROPOSED RIGHT OF WAY IN CULTIVATED AREAS. BURIED 5/8 INCH METAL ROD 20 INCHES BELOW GROUND TO MARK FUTURE SURVEY MARKER POSITION. IDENTIFIED BY COLORED PLASTIC CAP BEARING SURVEYORS IDENTIFICATION NUMBER.
- PERMANENT SURVEY MARKER, I.D.O.T. STD. 2135 (TO BE SET BY OTHERS)
- RIGHT OF WAY STAKING PROPOSED TO BE SET.
- 5/8 INCH IRON ROD W/O CAP



STATE OF ILLINOIS }
COUNTY OF COOK } SS

THIS IS TO CERTIFY THAT I, RANDELL E. GANN, AN ILLINOIS PROFESSIONAL LAND SURVEYOR, HAVE SURVEYED THE PLAT OF HIGHWAYS SHOWN HEREON IN SECTION 25, TOWNSHIP 36 NORTH, RANGE 9, EAST OF THE THIRD PRINCIPAL MERIDIAN, WILL COUNTY, THAT THE SURVEY IS TRUE AND COMPLETE AS SHOWN TO THE BEST OF MY KNOWLEDGE AND BELIEF, THAT THE PLAT CORRECTLY REPRESENTS SAID SURVEY, THAT ALL MONUMENTS FOUND AND ESTABLISHED ARE OF PERMANENT QUALITY AND OCCUPY THE POSITIONS SHOWN THEREON AND THAT THE MONUMENTS ARE SUFFICIENT TO ENABLE THE SURVEY TO BE RETRACED. MADE FOR THE DEPARTMENT OF TRANSPORTATION, STATE OF ILLINOIS.

DATED AT SOUTH HOLLAND, ILLINOIS THIS 31ST DAY OF JANUARY, 20 01 A.D.

ILLINOIS REGISTERED LAND SURVEYOR NO. 035-003241

COORDINATE ORIGIN:
NAD 27 STATE PLANE ILLINOIS EASTERN ZONE GROUND COORDINATES BASED UPON GRID COORDINATES FOR THIRD ORDER NGS STATION "MCALLISTER" OF NORTH = 1790953.330 EAST = 544149.340

THE COMBINED SCALE FACTOR FOR THIS PROJECT IS 0.9999487. TO OBTAIN STATE PLANE GRID COORDINATES MULTIPLY GROUND COORDINATES BY COMBINED SCALE FACTOR.

BEARING REFERENCE:
NAD 27 STATE PLANE ILLINOIS EASTERN ZONE GROUND BEARINGS

RECEIVED
JAN 9 2005
NOV 8 2004

PLATS & LEGALS PLATS & LEGALS

ROBINSON ENGINEERING, LTD.
CONSULTING REGISTERED PROFESSIONAL ENGINEERS
AND LAND SURVEYORS
17000 SOUTH PARK AVENUE - P. O. BOX 388 - SOUTH HOLLAND, ILLINOIS 60473-0388
(708) 331-8700 FAX (708) 331-3826

PLAT OF HIGHWAYS
STATE OF ILLINOIS
DEPARTMENT OF TRANSPORTATION

F.A.P. 575 U.S. ROUTE 30
CATON FARM ROAD TO WILL COUNTY
HENNEPIN DRIVE R-91-073-00
STA. 792+00.00 STA. 801+00.00
SCALE: 1"=50' SHEET C04 OF C30

BUREAU OF LAND ACQUISITION
201 WEST CENTER COURT
SCHAUMBURG, ILLINOIS 60196

DATE	BY	REVISION

NO.	DESCRIPTION

