

PART OF SECTION 25, TOWNSHIP 36 NORTH, RANGE 9, EAST OF THE THIRD PRINCIPAL MERIDIAN, WILL COUNTY, ILLINOIS

SECTION	COUNTY	TOWNSHIP	RANGE
25	WILL	36N	9E
FILE NO.	DATE	BY	SCALE
60961	1/20/05	R.E. GANN	1"=50'

PROJECT GROUND COORDINATES FOR PROPOSED CENTERLINE

POINT NUMBER	STATION	OFFSET	NORTHING	EASTING
8007	STA.=809+02.12	0.00' RIGHT	1787132.0403	549491.6154

PROJECT GROUND COORDINATES FOR PROPOSED R.O.W.

POINT NUMBER	STATION	OFFSET	NORTHING	EASTING
8086	STA.=801+93.82	46.57' LEFT	1786610.8800	549073.5189
8069	STA.=808+74.14	46.73' LEFT	1787078.8788	549479.7605
8112	STA.=808+32.33	45.31' RIGHT	1787185.7920	548800.8999
26087	STA.=806+02.41	42.67' LEFT	1786894.8496	549679.7253
26068	STA.=806+02.41	46.67' LEFT	1786891.9464	549676.9737
36067	STA.=807+05.27	42.69' LEFT	1786965.8138	548605.0643
36068	STA.=807+05.27	46.69' LEFT	1786962.7102	549022.3181

PARCEL NO.	OWNER	TOTAL HOLDING	PART TAKEN	REMAINDER	PREVIOUS DEDICATION	EASEMENT	EASEMENT PURPOSE	TAX NUMBER(S)	ACQUIRED BY
		(ACRES) SQ.FEET	(ACRES) SQ.FEET	(ACRES) SQ.FEET	(ACRES) SQ.FEET	(ACRES) SQ.FEET			
1D80330TE	Terry Lee Bulliner and Jill K. Mueller, as joint tenants	(0.413)	N/A	(0.413)	N/A	(0.041)	REGRAVING & DRIVE CONSTRUCTION	03-25-401-008 03-25-401-009	
1D80332TE	Daniel E. Kelly	(0.248)	N/A	(0.248)	N/A	(0.025)	REGRAVING & DRIVE CONSTRUCTION	03-25-401-007	
1D80333	First National Bank of Joliet, as Trustee under Trust Agreement dated January 23, 1993, and known as Trust Number 4978	(1.899)	(0.164)	(1.735)	(0.107)	N/A		03-25-400-013	
1D80334TE	Tonya Y. Justice	(0.331)	N/A	(0.331)	N/A	(0.033)	REGRAVING & DRIVE CONSTRUCTION	03-25-401-005 03-25-401-006	
1D80335	Nat J. Rowell, as Trustee under the terms and provisions of a Trust Agreement dated the 11th day of November, 1993, and designated the Nat J. Rowell, Sr. Trust Agreement	(2.510)	(0.248)	(2.262)	(0.164)	N/A	N/A	03-25-400-011	
1D80336	Charmain Shinker	(0.165)	(0.005) 206	(0.160)	N/A	N/A	N/A	03-25-401-004	
1D80337	Nat J. Rowell and Grace W. Rowell, his wife, as joint tenants	(0.449)	(0.074)	(0.375)	(0.049)	N/A	N/A	03-25-400-012	
1D80338	Teresa Lomeli and Jose A. Lomeli, Jr., as joint tenants	(0.165)	(0.005) 206	(0.160)	N/A	N/A	N/A	03-25-401-003	
1D80339	Ethel F. Snook	(3.737)	(0.414)	(3.323)	(0.278)	N/A	N/A	03-25-201-018	
1D80342	Michael Kirschten and Melanic Chermesky, as joint tenants	(0.360)	(0.010) 448	(0.350)	N/A	N/A	N/A	03-25-314-022	
1D80343TE	Jesus and Lucia Alvarez, husband and wife	(0.309)	N/A	(0.309)	N/A	(0.002) 85	DRIVE CONSTRUCTION	03-25-101-012	
1D80344	Donald J. Freckleton and Catherine M. Freckleton, his wife, as joint tenants	(0.882)	(0.017)	(0.845)	N/A	N/A	N/A	03-25-314-001 03-25-314-002 03-25-314-003	
1D83336TE	Charmain Shinker	(0.160)	N/A	(0.160)	N/A	(0.012)	REGRAVING & DRIVE CONSTRUCTION	03-25-401-004	
1D83338TE	Teresa Lomeli and Jose A. Lomeli, Jr., as joint tenants	(0.160)	N/A	(0.160)	N/A	(0.012)	REGRAVING & DRIVE CONSTRUCTION	03-25-401-003	
1D83340TE	Janet Spencer	(0.331)	N/A	(0.331)	N/A	(0.009) 411	CONSTRUCTION	03-25-401-001 03-25-401-002	

LEGEND

- SECTION CORNER
- QUARTER SECTION CORNER
- SECTION LINE
- QUARTER SECTION LINE
- QUARTER, QUARTER SECTION LINE
- PLATTED LOT LINE
- PROPERTY (DEED) LINE
- APPL APPARENT PROPERTY LINE
- CENTERLINE
- EXISTING RIGHT OF WAY LINE
- PROPOSED RIGHT OF WAY LINE
- PROPOSED EASEMENT LINE
- MEASURED DIMENSION
- COMPUTED DIMENSION
- RECORD DATA
- EXISTING BUILDING

129.32'
129.32'(COMP.)
()

50' 0 50'
SCALE: 1"=50'

- IRON PIPE OR ROD FOUND
- REPLACED AFTER CONSTRUCTION
- + CUT CROSS FOUND OR SET
- T1 THESE STAKES REFERENCE FOUND OR SET MONUMENTATION. SET 5/8 INCH IRON ROD FLUSH WITH GROUND TO THE FOUND IRON STAKE. IDENTIFIED BY COLORED PLASTIC CAP BEARING SURVEYORS IDENTIFICATION NUMBER.
- T2 THESE STAKES, IN CULTIVATED AREAS, REFERENCE FOUND OR SET MONUMENTATION. BURIED 5/8 INCH IRON ROD 20 INCHES BELOW GROUND TO THE FOUND IRON STAKE. IDENTIFIED BY COLORED PLASTIC CAP BEARING SURVEYORS IDENTIFICATION NUMBER.
- BT1 STAKING OF PROPOSED RIGHT OF WAY. SET DIVISION OF HIGHWAYS SURVEY MARKER TO MONUMENT THE POSITION SHOWN. IDENTIFIED BY INSCRIPTION DATA AND SURVEYORS IDENTIFICATION NUMBER.
- BT2 STAKING OF PROPOSED RIGHT OF WAY IN CULTIVATED AREAS. BURIED 5/8 INCH METAL ROD 20 INCHES BELOW GROUND TO MARK FUTURE SURVEY MARKER POSITION. IDENTIFIED BY COLORED PLASTIC CAP BEARING SURVEYORS IDENTIFICATION NUMBER.
- M PERMANENT SURVEY MARKER, I.D.O.T. STD. 2135 (TO BE SET BY OTHERS)
- RIGHT OF WAY STAKING PROPOSED TO BE SET.
- 5/8 INCH IRON ROD W/O CAP

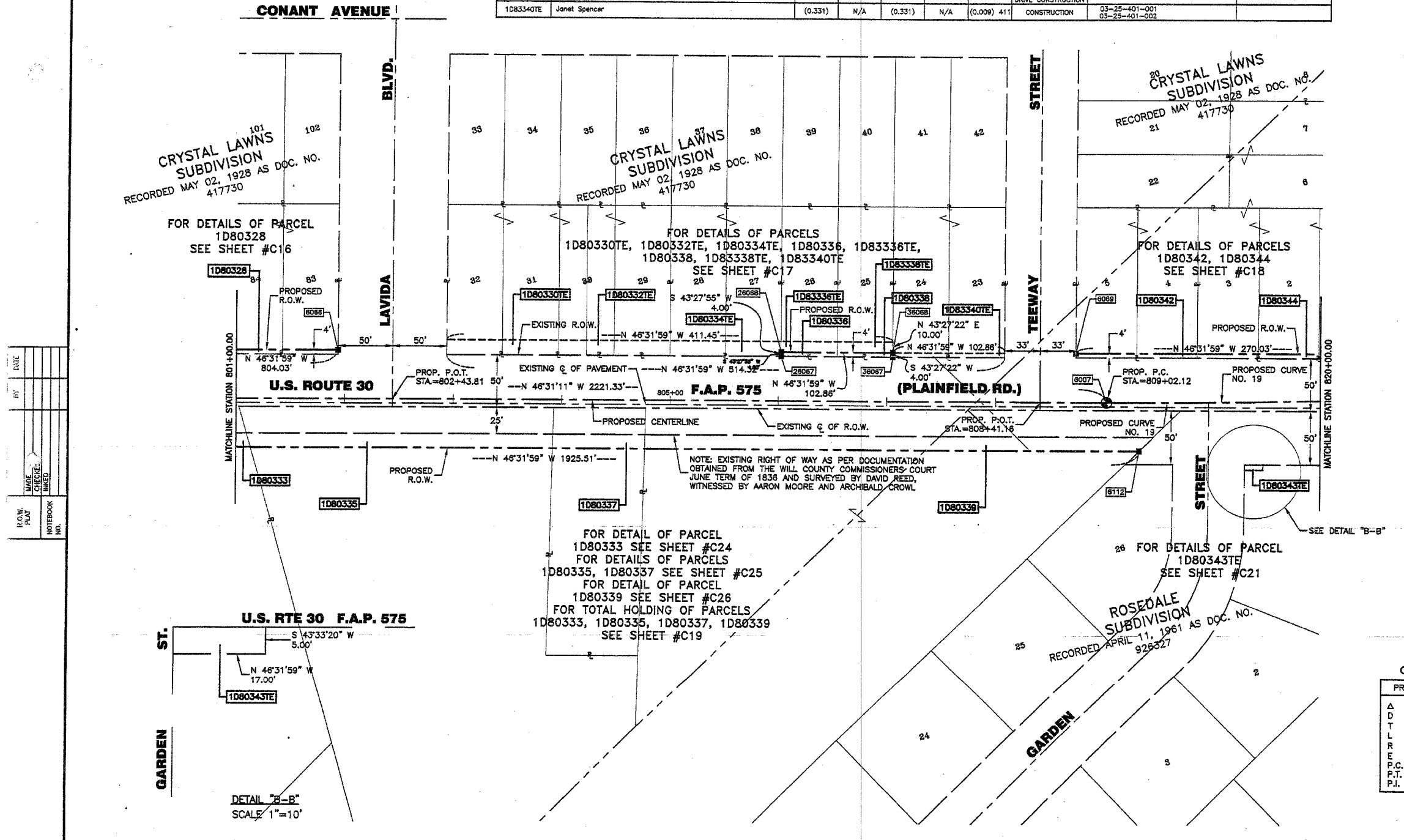

STATE OF ILLINOIS }
COUNTY OF COOK } SS

THIS IS TO CERTIFY THAT I, RANDELL E. GANN, AN ILLINOIS PROFESSIONAL LAND SURVEYOR, HAVE SURVEYED THE PLAT OF HIGHWAYS SHOWN HEREON IN SECTION 25, TOWNSHIP 36 NORTH, RANGE 9, EAST OF THE THIRD PRINCIPAL MERIDIAN, WILL COUNTY, ILLINOIS. THAT THE SURVEY IS TRUE AND COMPLETE AS SHOWN TO THE BEST OF MY KNOWLEDGE AND BELIEF, THAT THE PLAT CORRECTLY REPRESENTS SAID SURVEY, THAT ALL MONUMENTS FOUND AND ESTABLISHED ARE OF PERMANENT QUALITY AND OCCUPY THE POSITIONS SHOWN THEREON AND THAT THE MONUMENTS ARE SUFFICIENT TO ENABLE THE SURVEY TO BE RETRACED. MADE FOR THE DEPARTMENT OF TRANSPORTATION, STATE OF ILLINOIS.

DATED AT SOUTH HOLLAND, ILLINOIS THIS 31ST DAY OF JANUARY, 20 01 A.D.

ILLINOIS REGISTERED LAND SURVEYOR NO. 035-003241

COORDINATE ORIGIN:
HAD 27 STATE PLANE, ILLINOIS EASTERN ZONE GROUND COORDINATES BASED UPON GRID COORDINATES FOR THIRD ORDER NGS STATION "MCALLISTER" OF NORTH = 1790653.330 EAST = 544148.340

THE COMBINED SCALE FACTOR FOR THIS PROJECT IS 0.9999487. TO OBTAIN STATE PLANE GRID COORDINATES MULTIPLY GROUND COORDINATES BY COMBINED SCALE FACTOR.

BEARING REFERENCE:
HAD 27 STATE PLANE ILLINOIS EASTERN ZONE GROUND BEARINGS

RECEIVED
JAN 20 2005
PLATS & LEGALS

CURVE DATA TABLE

PROPOSED CURVE NO. 19	
Δ	2'30"00.00"
D	0'45"00.00"
T	166.7'
L	333.36'
R	7839.83'
E	1.82'
P.C. STA.	809+02.12
P.T. STA.	812+35.48
P.I. STA.	810+68.83

ROBINSON ENGINEERING, LTD.
CONSULTING REGISTERED PROFESSIONAL ENGINEERS AND LAND SURVEYORS
17000 SOUTH PARK AVENUE - P. O. BOX 388 - SOUTH HOLLAND, ILLINOIS, 60473-0388
(708) 331-6700 FAX (708) 331-3828

PLAT OF HIGHWAYS
STATE OF ILLINOIS
DEPARTMENT OF TRANSPORTATION

F.A.P. 575 U.S. ROUTE 30
CATON FARM ROAD TO WILL COUNTY
HENNEPIN DRIVE R-91-073-00
STA. 801+00.00 STA. 820+00.00
SCALE: 1"=50' SHEET C05 OF C30

BUREAU OF LAND ACQUISITION
201 WEST CENTER COURT
SCHAUMBURG, ILLINOIS 60196