

PART OF THE NORTH HALF OF SECTION 25, TOWNSHIP 36 NORTH, RANGE 9, EAST OF THE THIRD PRINCIPAL MERIDIAN, WILL COUNTY, ILLINOIS

SECTION	COUNTY	TOWNSHIP	RANGE
25	WILL	36	9
SHEET NO.		TOTAL SHEETS	
143		143	

LEGEND

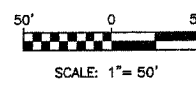
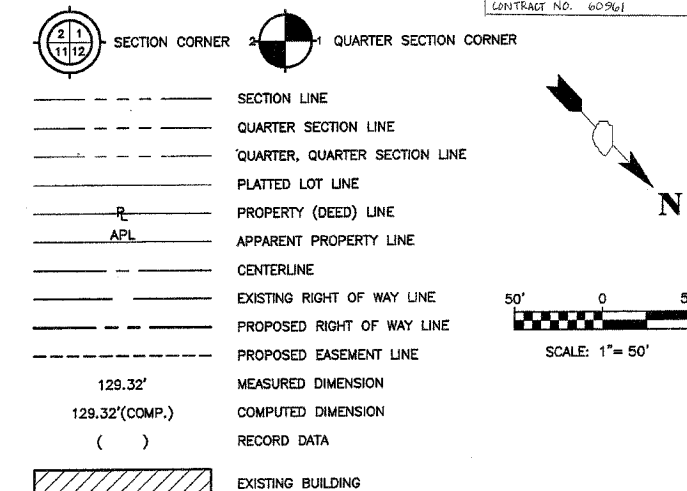

- IRON PIPE OR ROD FOUND ○ REPLACED AFTER CONSTRUCTION
- + CUT CROSS FOUND OR SET
- T1 THESE STAKES REFERENCE FOUND OR SET MONUMENTATION. SET 5/8 INCH IRON ROD FLUSH WITH GROUND TO THE FOUND IRON STAKE. IDENTIFIED BY
- T2 IRON ROD FLUSH WITH GROUND TO THE FOUND IRON STAKE. IDENTIFIED BY
- T3 COLORED PLASTIC CAP BEARING SURVEYORS IDENTIFICATION NUMBER.
- BT1 THESE STAKES, IN CULTIVATED AREAS, REFERENCE FOUND OR SET
- BT2 MONUMENTATION. BURIED 5/8 INCH IRON ROD 20 INCHES BELOW
- BT3 GROUND TO THE FOUND IRON STAKE. IDENTIFIED BY COLORED PLASTIC CAP BEARING SURVEYORS IDENTIFICATION NUMBER.
- STAKING OF PROPOSED RIGHT OF WAY. SET DIVISION OF HIGHWAYS SURVEY MARKER TO MONUMENT THE POSITION SHOWN. IDENTIFIED BY INSCRIPTION DATA AND SURVEYORS IDENTIFICATION NUMBER.
- M STAKING OF PROPOSED RIGHT OF WAY IN CULTIVATED AREAS. BURIED 5/8 INCH METAL ROD 20 INCHES BELOW GROUND TO MARK FUTURE SURVEY MARKER POSITION. IDENTIFIED BY COLORED PLASTIC CAP BEARING SURVEYORS IDENTIFICATION NUMBER.
- ⊕ PERMANENT SURVEY MARKER, I.D.O.T. STD. 2135 (TO BE SET BY OTHERS)
- RIGHT OF WAY STAKING PROPOSED TO BE SET.
- 5/8 INCH IRON ROD W/O CAP



STATE OF ILLINOIS }  
 COUNTY OF COOK } SS

THIS IS TO CERTIFY THAT I, RANDELL E. GANN, AN ILLINOIS PROFESSIONAL LAND SURVEYOR, HAVE SURVEYED THE PLAT OF HIGHWAYS SHOWN HEREON IN SECTION 25, TOWNSHIP 36 NORTH, RANGE 9, EAST OF THE THIRD PRINCIPAL MERIDIAN, WILL COUNTY, THAT THE SURVEY IS TRUE AND COMPLETE AS SHOWN TO THE BEST OF MY KNOWLEDGE AND BELIEF, THAT THE PLAT CORRECTLY REPRESENTS SAID SURVEY, THAT ALL MONUMENTS FOUND AND ESTABLISHED ARE OF PERMANENT QUALITY AND OCCUPY THE POSITIONS SHOWN THEREON AND THAT THE MONUMENTS ARE SUFFICIENT TO ENABLE THE SURVEY TO BE RETRACED. MADE FOR THE DEPARTMENT OF TRANSPORTATION, STATE OF ILLINOIS.

DATED AT SOUTH HOLLAND, ILLINOIS THIS 31ST DAY OF JANUARY, 20 01 A.D.

ILLINOIS REGISTERED LAND SURVEYOR NO. 035-003241

COORDINATE ORIGIN:  
 NAD 27 STATE PLANE ILLINOIS EASTERN ZONE GROUND COORDINATES BASED UPON GRID COORDINATES FOR THIRD ORDER AND STATION "MILLISTEY" OF NORTH = 1790953.330 EAST = 544149.340

THE COMBINED SCALE FACTOR FOR THIS PROJECT IS 0.9999487; TO OBTAIN STATE PLANE GRID COORDINATES MULTIPLY GROUND COORDINATES BY COMBINED SCALE FACTOR.

BEARING REFERENCE:  
 NAD 27 STATE PLANE ILLINOIS EASTERN ZONE GROUND BEARINGS

RECEIVED NOV 17 2004  
 RECEIVED NOV 17 2004  
 PLATS & LEGALS PLATS & LEGALS

**ROBINSON ENGINEERING, LTD.**  
 CONSULTING REGISTERED PROFESSIONAL ENGINEERS  
 AND LAND SURVEYORS  
 17000 SOUTH PARK AVENUE - P.O. BOX 386 - SOUTH HOLLAND, ILLINOIS, 60473-0386  
 (708) 331-8700 FAX (708) 331-3828

**PLAT OF HIGHWAYS**  
 STATE OF ILLINOIS  
 DEPARTMENT OF TRANSPORTATION

F.A.P. 575 U.S. ROUTE 30  
 CATON FARM ROAD TO WILL COUNTY  
 HENNEPIN DRIVE R-91-073-00  
 STA. B20+00.00 STA. B21+66.82  
 SCALE: 1"=50' SHEET C06 OF C30

BUREAU OF LAND ACQUISITION  
 201 WEST CENTER COURT  
 SCHAUMBURG, ILLINOIS 60196

CURVE DATA TABLE

PROPOSED CURVE NO. 19	
Δ	2°30'00.00"
D	0°45'00.00"
T	166.71'
L	333.36'
R	7639.83'
E	1.82'
P.C. STA.	809+02.12
P.T. STA.	812+35.48
P.I. STA.	810+68.83

CURVE DATA TABLE

PROPOSED CURVE NO. 20	
Δ	2°30'00.00"
D	0°45'00.00"
T	166.71'
L	333.36'
R	7639.83'
E	1.82'
P.C. STA.	812+68.88
P.T. STA.	816+02.24
P.I. STA.	814+35.59

PARCEL NO.	OWNER	TOTAL HOLDING	PART TAKEN	REMAINDER	PREVIOUS DEDICATION	EASEMENT	EASEMENT PURPOSE	TAX NUMBER(S)	ACQUIRED BY
		(ACRES) SQ.FEET	(ACRES) SQ.FEET	(ACRES) SQ.FEET	(ACRES) SQ.FEET	(ACRES) SQ.FEET			
1D80344	Donald J. Freckleton and Catherine M. Freckleton, his wife, as joint tenants	(0.882)	(0.017)	(0.845)	N/A	N/A	N/A	03-25-314-001 03-25-314-006 03-25-314-002 03-25-314-007 03-25-314-003	
1D80345TEA 1D80345TEB	Horrie Bank Joliet N.A., as Trustee under provisions of a Trust Agreement dated August 1, 2001 known as Trust Number HTI-8000	(0.445)	N/A	(0.445)	N/A	(0.003A 115A 0.023B)	DRIVE CONSTRUCTION REGRADING	03-25-101-011	
1D83346TE	Jolayne S. Korpel Living Trust	(1.821)	N/A	(1.821)	N/A	(0.008) 343	REGRADING	03-25-100-016	
1D83348TE	GGP / Homart, Inc. a Delaware Corporation Successor to Homart Newco One, Inc., a Delaware Corporation	(3.740)	N/A	(3.740)	N/A	(0.021)	REGRADING	03-25-100-028	

PROJECT GROUND COORDINATES FOR PROPOSED CENTERLINE

POINT NUMBER	STATION	OFFSET	NORTHING	EASTING
6008	STA=812+35.48	0.00' RIGHT	1787356.0770	549244.7992
6009	STA=812+68.88	0.00' RIGHT	1787377.9851	549219.5791
6010	STA=816+02.24	0.00' RIGHT	1787602.0217	549972.7629

PROJECT GROUND COORDINATES FOR PROPOSED R.O.W.

POINT NUMBER	STATION	OFFSET	NORTHING	EASTING
6071	STA=811+45.57	42.94' LEFT	1787264.6382	549283.7850
6072	STA=811+55.96	52.62' LEFT	1787284.2593	549269.6354

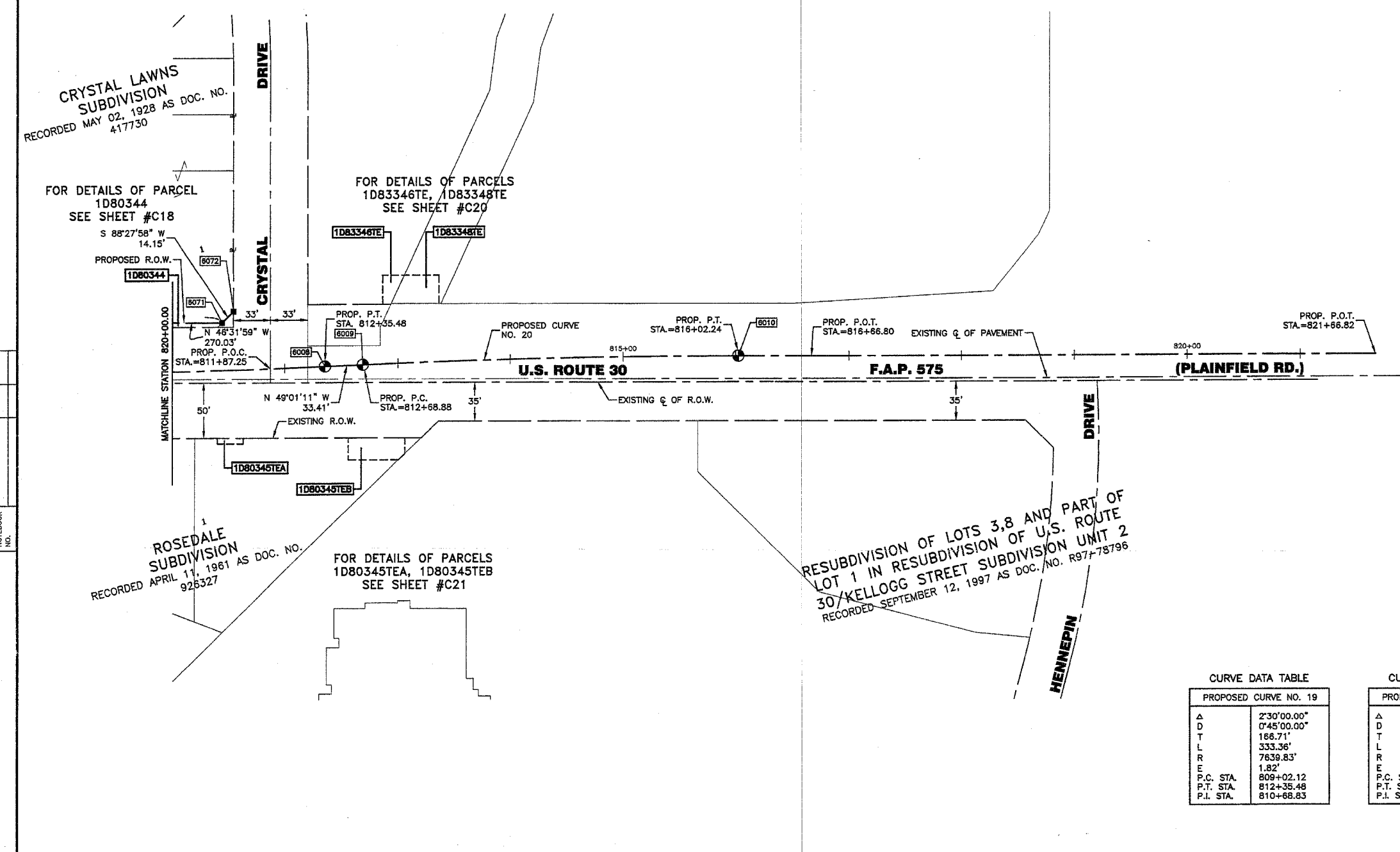

CRYSTAL LAWN SUBDIVISION  
 RECORDED MAY 02, 1928 AS DOC. NO. 417730

FOR DETAILS OF PARCEL 1D80344 SEE SHEET #C18

FOR DETAILS OF PARCELS 1D83346TE, 1D83348TE SEE SHEET #C20

ROSEDALE SUBDIVISION  
 RECORDED APRIL 11, 1961 AS DOC. NO. 926327

FOR DETAILS OF PARCELS 1D80345TEA, 1D80345TEB SEE SHEET #C21

RESUBDIVISION OF LOTS 3,8 AND PART OF LOT 1 IN RESUBDIVISION OF U.S. ROUTE 30/KELLOGG STREET SUBDIVISION UNIT 2 RECORDED SEPTEMBER 12, 1997 AS DOC. NO. R97-78796

DATE	BY	MADE	CHECKED	LINKED	NOTEBOOK NO.